

# Precisely Targeted Therapeutics



MONASH University

Angus Johnston  
Monash Institute of Pharmaceutical Sciences



# Overview



- How to do polymers and nanoparticles interact with biological systems?
  - Maximise drug delivery to the site of action inside the cell
  - Maximise drug delivery to the specific cells where activity is required
- Precise delivery of dendrimers
  - 6 year collaboration with Starpharma Ltd
  - How does targeting tumour cells improve the therapeutic effect of chemotherapies?
- Expanding precision beyond dendrimers
  - Developing optimally targeted therapeutic platforms

# Precise Delivery?

- Antibodies offer unparalleled target specificity

- >80% of antibodies are in the wrong orientation
- Lowers affinity
- Increases non-specific binding
- Leads to aggregation

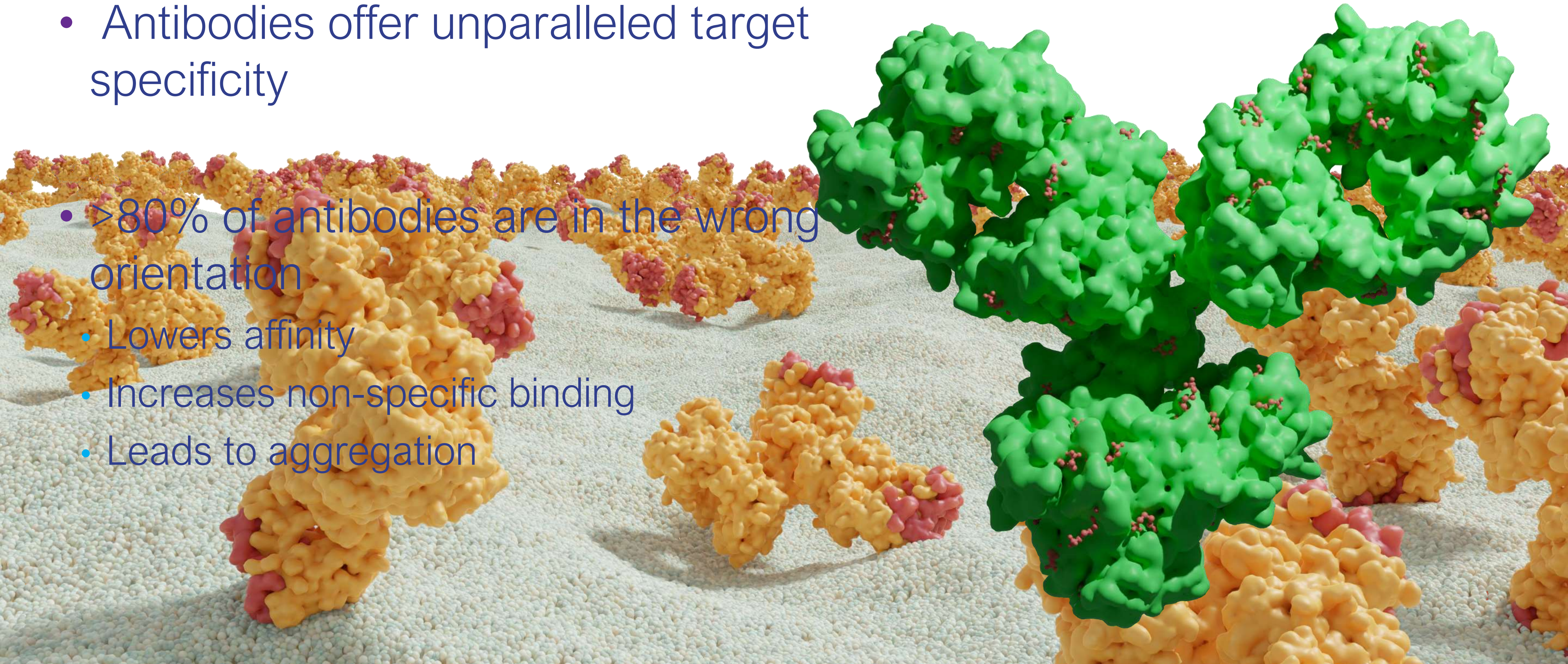

# Antibodies have limitations



# Alpaca's Have Special Antibodies



**scFv**

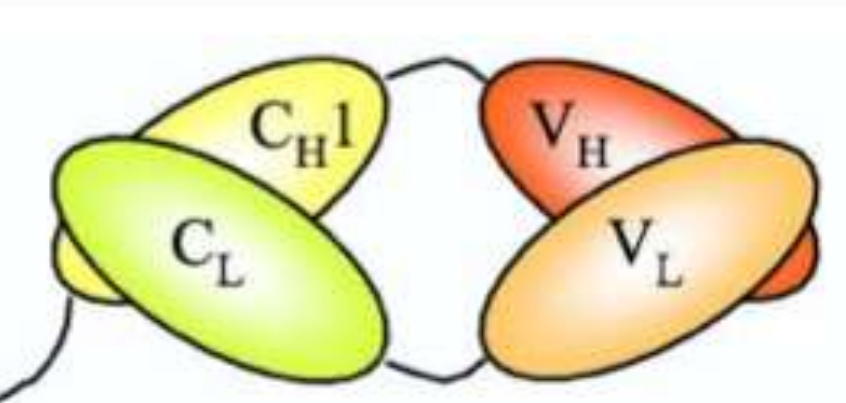

**Antibody**

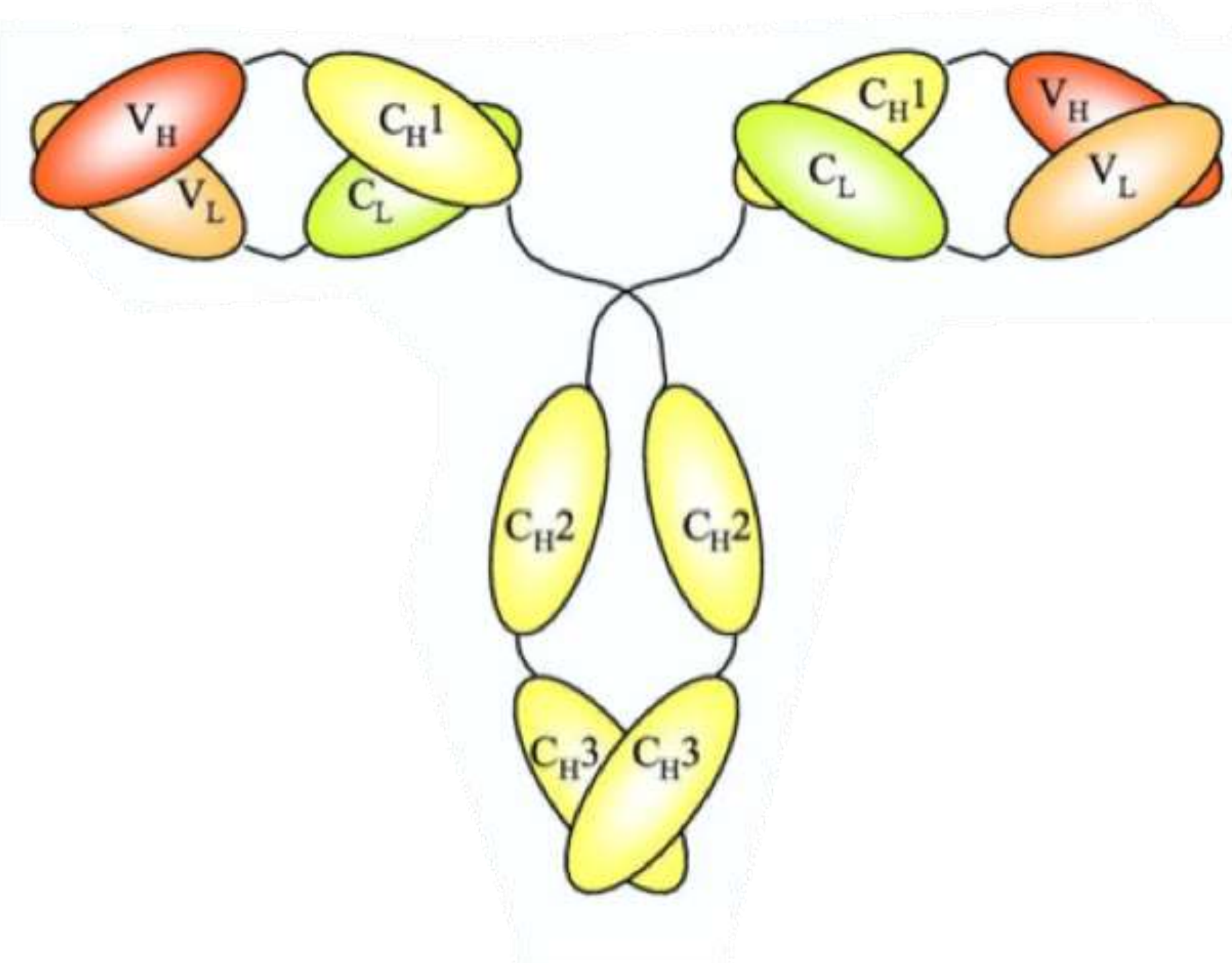

**Camelid**

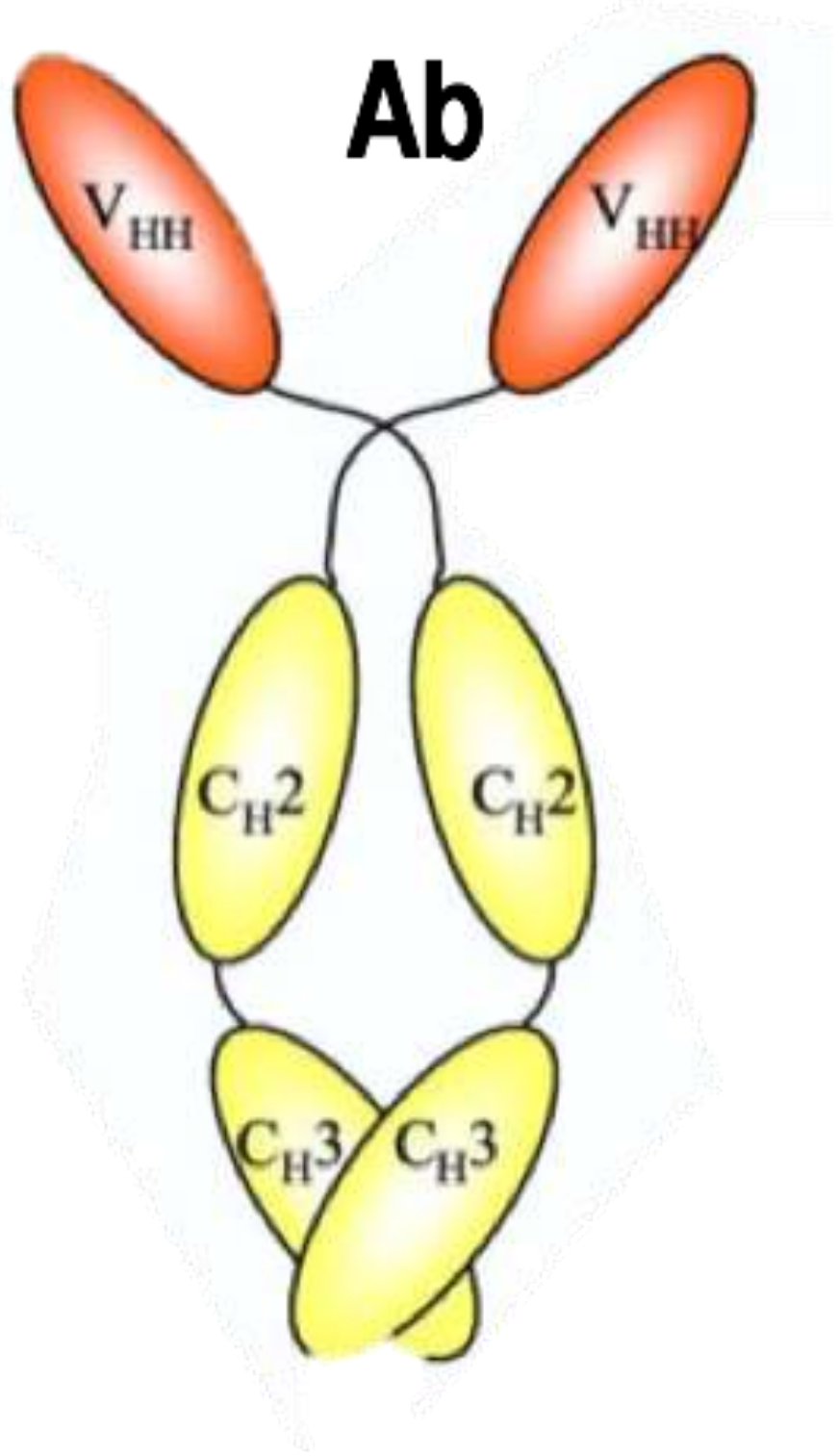

**sdAb**

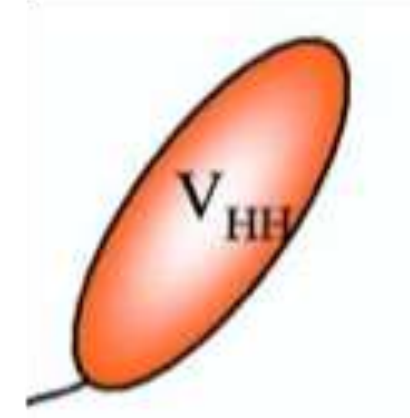

# Engineering attachment

- Protein orientation can be engineered by manipulating the genetic code

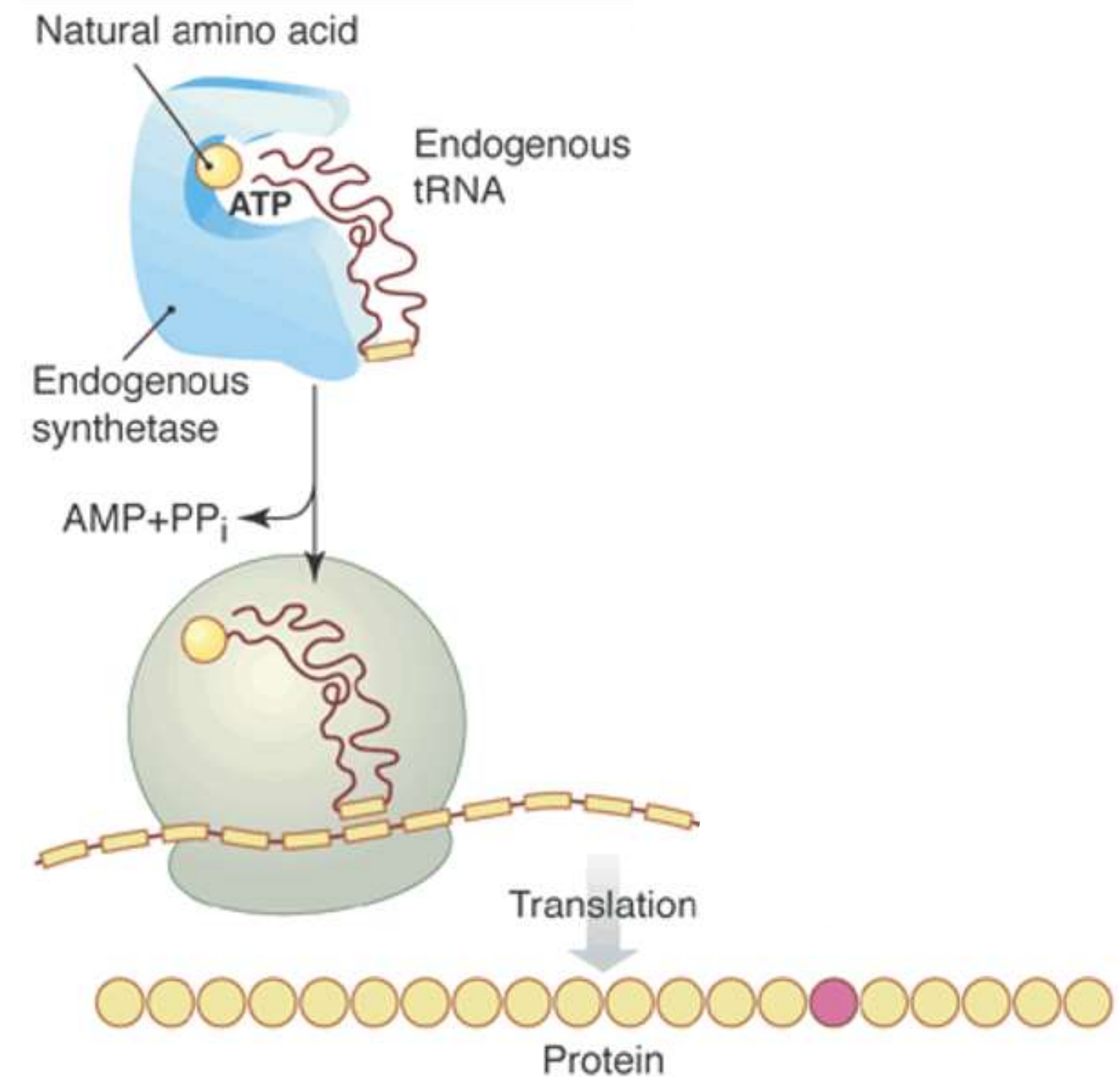
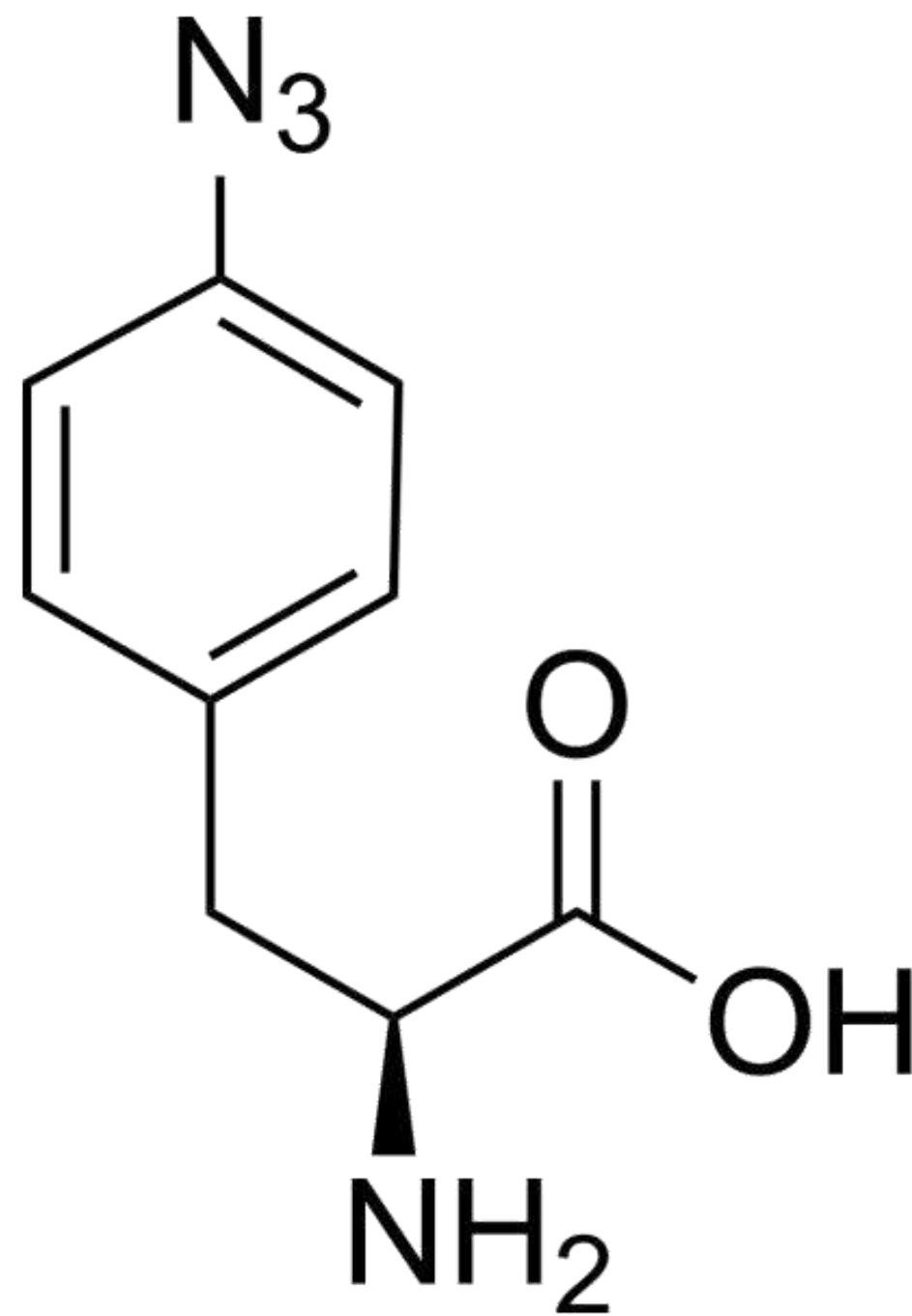

# Engineering nanobody orientation



# Controlling Orientation Improves Cell Binding

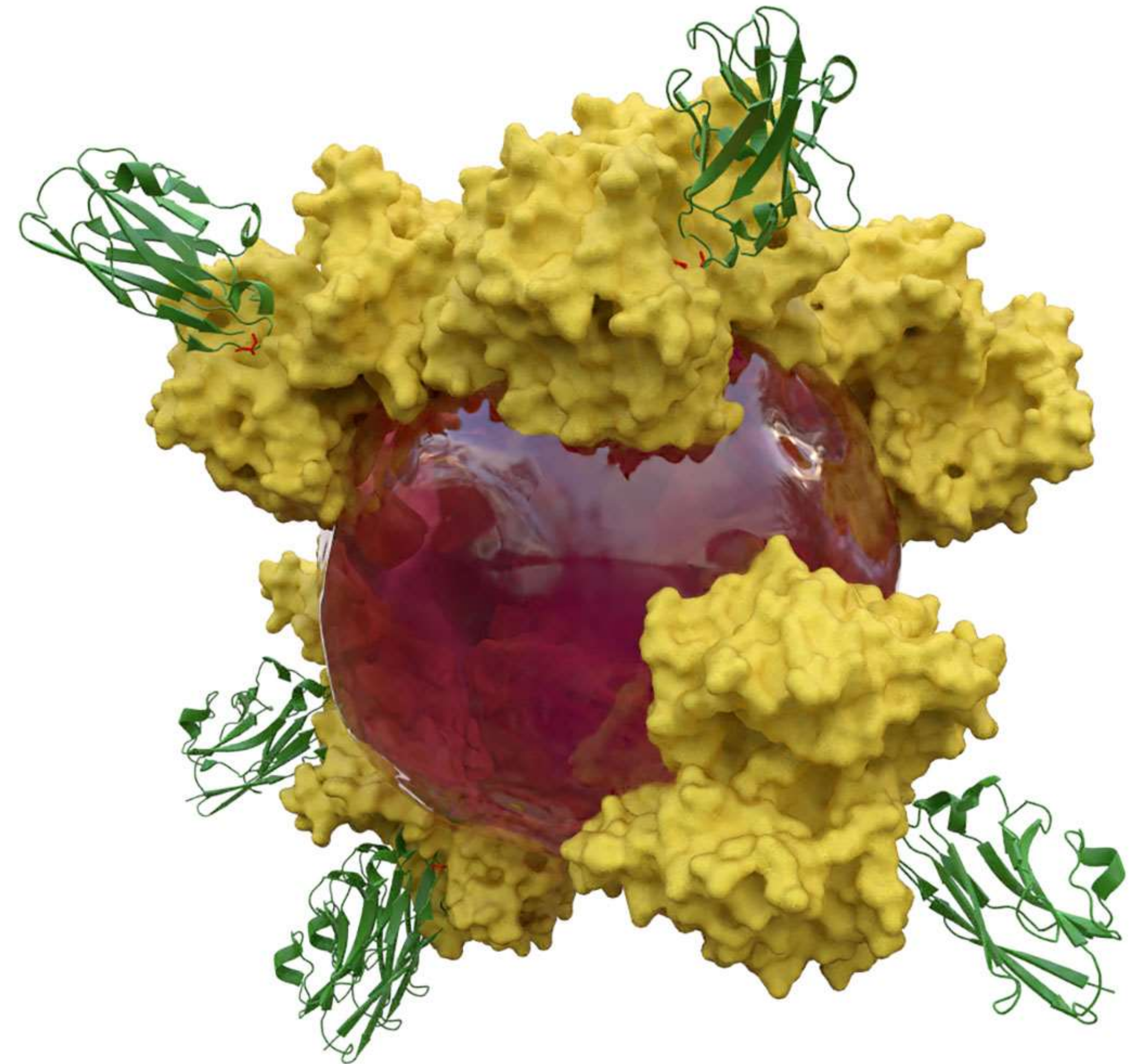
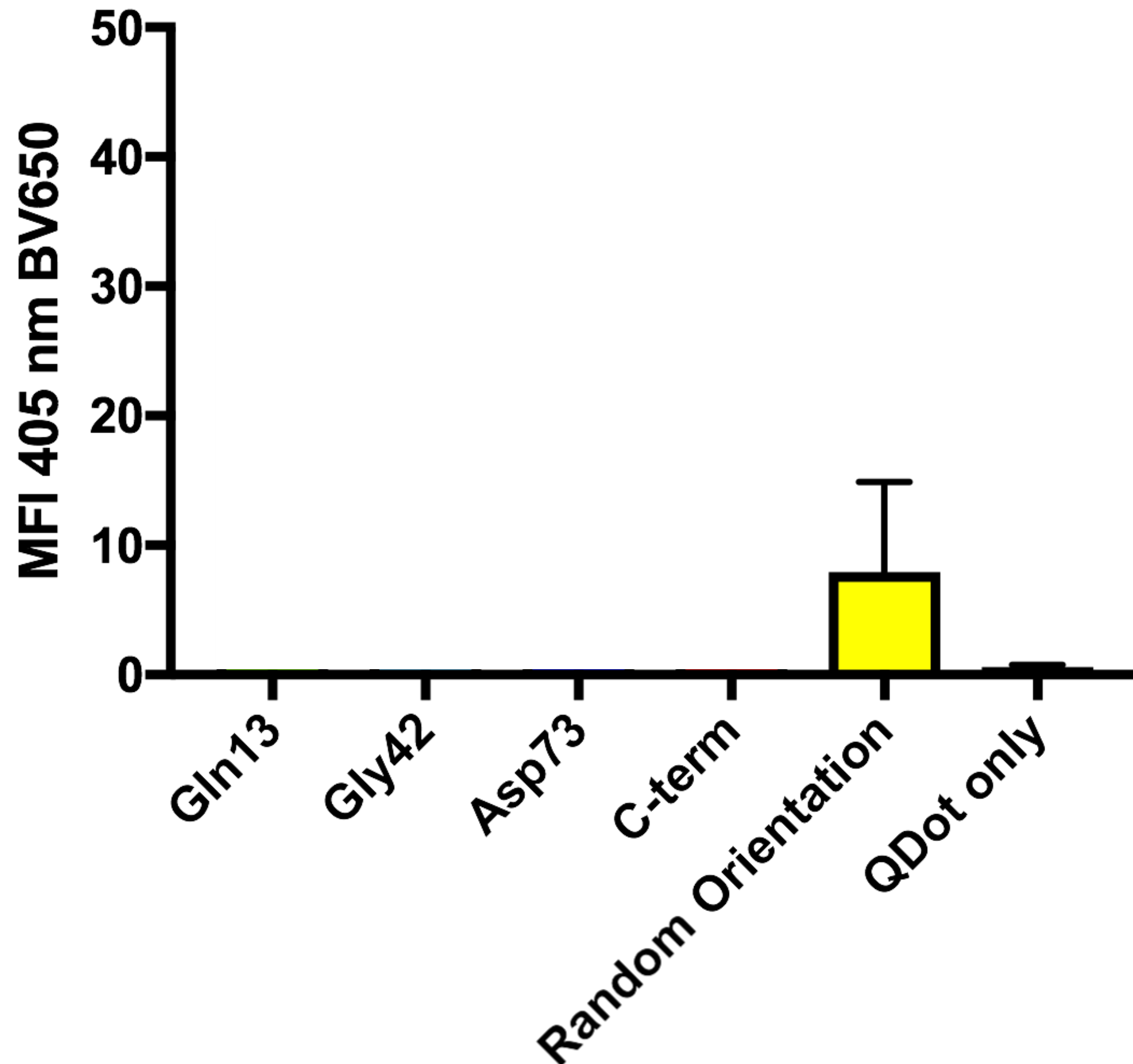

*Nano Letters* 2019, 19, 1827-1831

*ACS Applied Materials and Interfaces* **2020**, 12, 5593-5600



# Starpharma Dendrimers

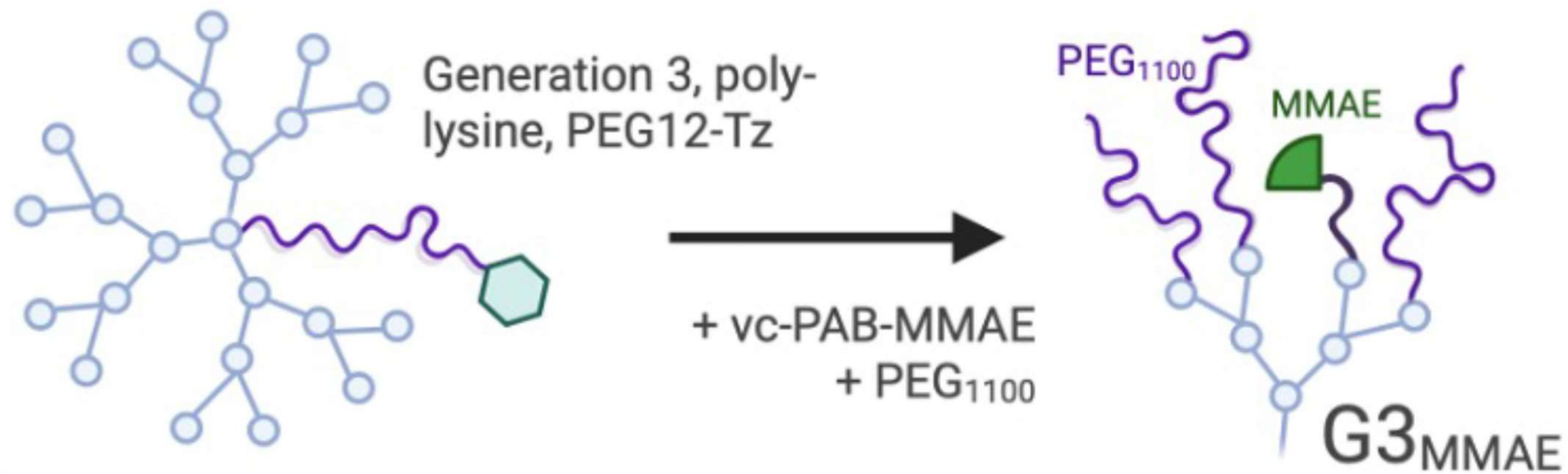

# Targeted Dendrimers Specifically Bind Her2<sup>+</sup> Cells

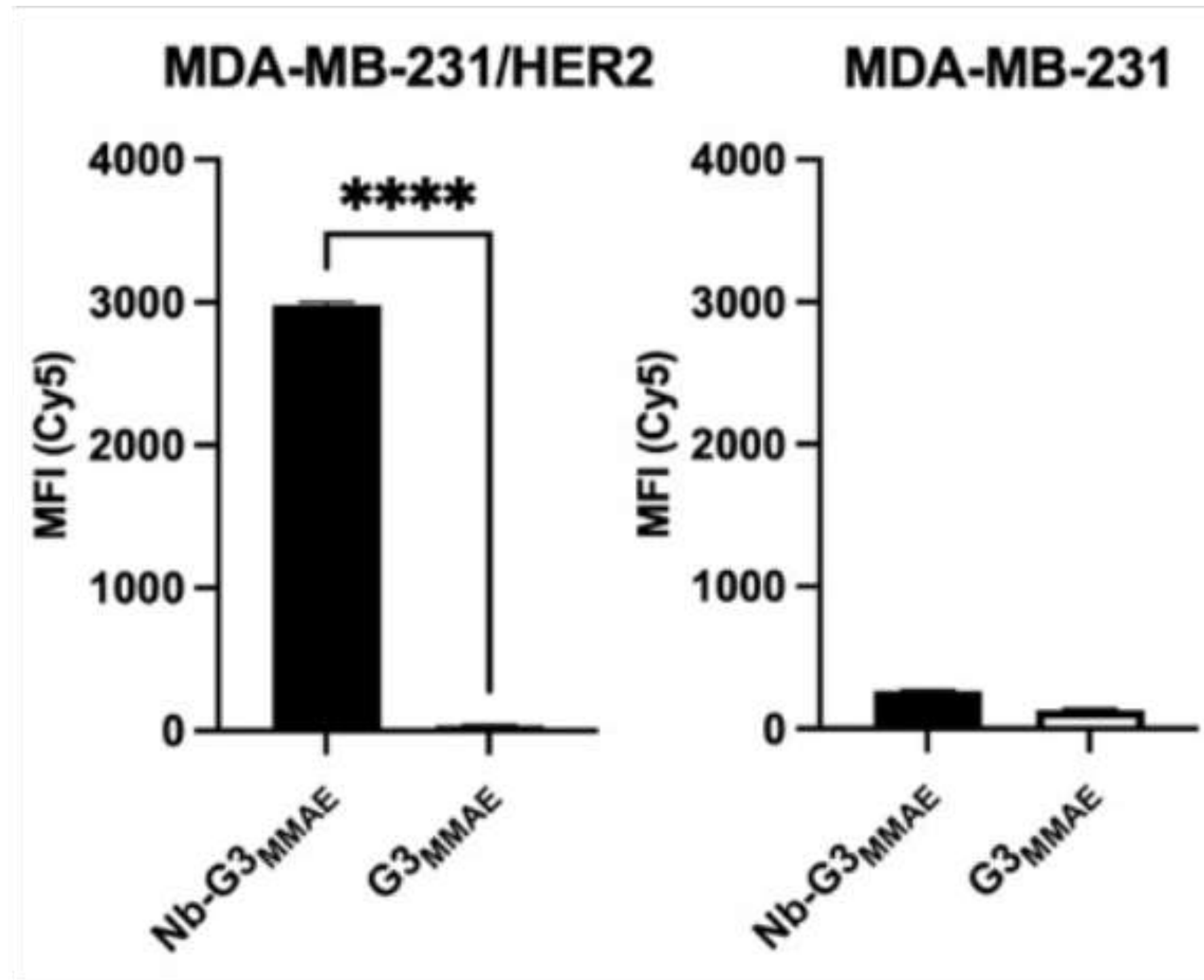

# Her2 Targeted Dendrimers have 100x Activity

MDA-MB-231/HER2

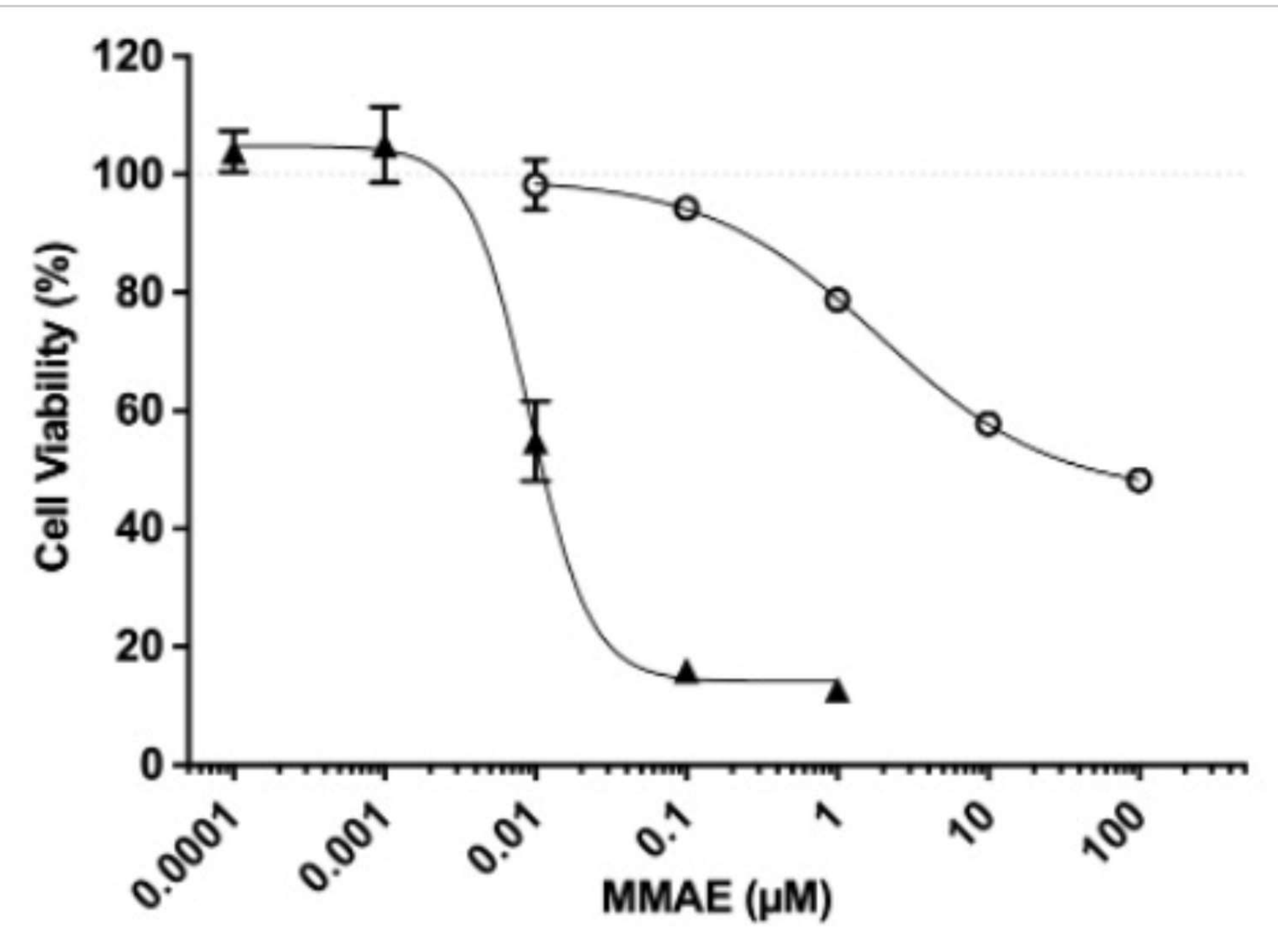

MDA-MB-231

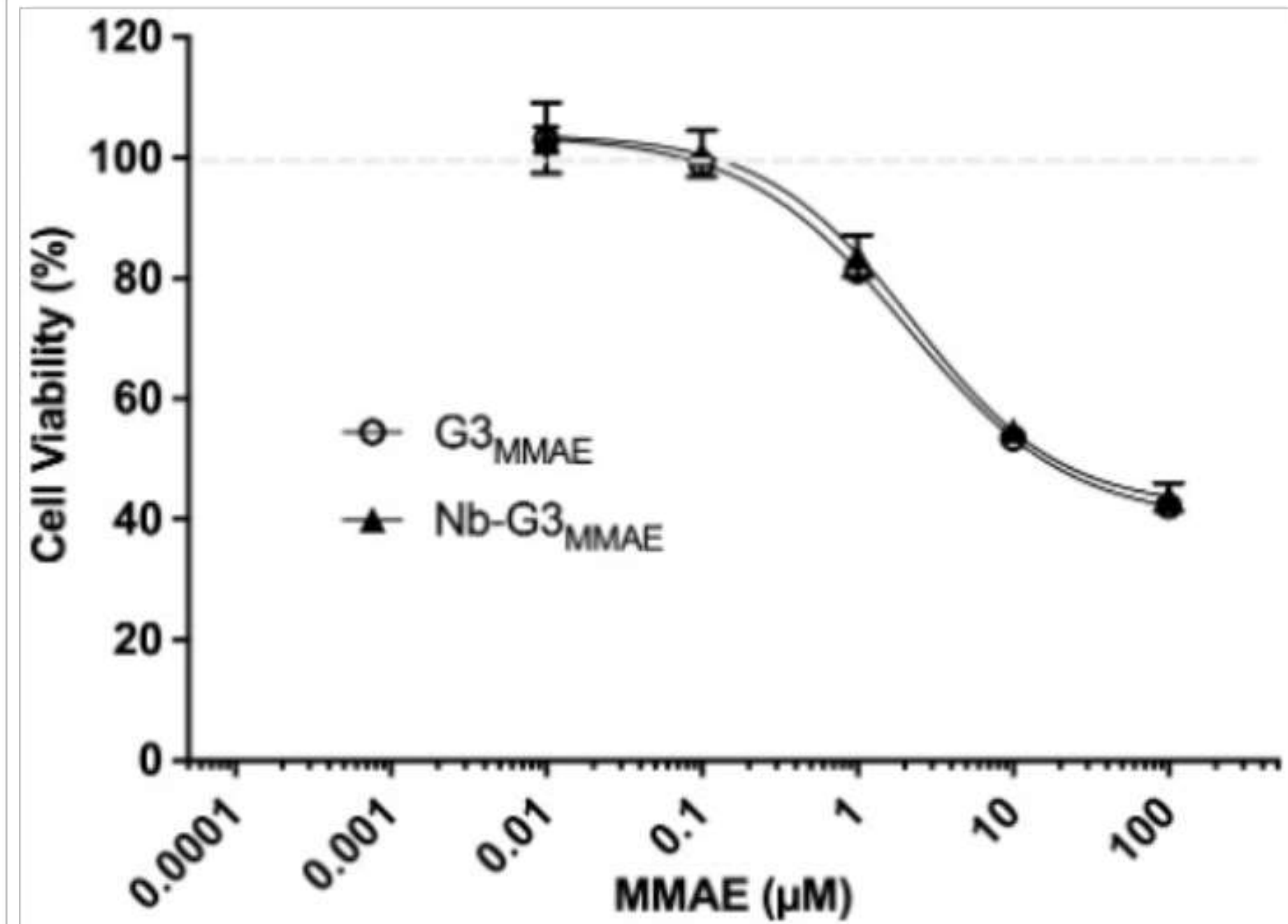

# Her2 Targeted Dendrimers Increase Tumour Accumulation ... just

## MDA-MB-231/HER2

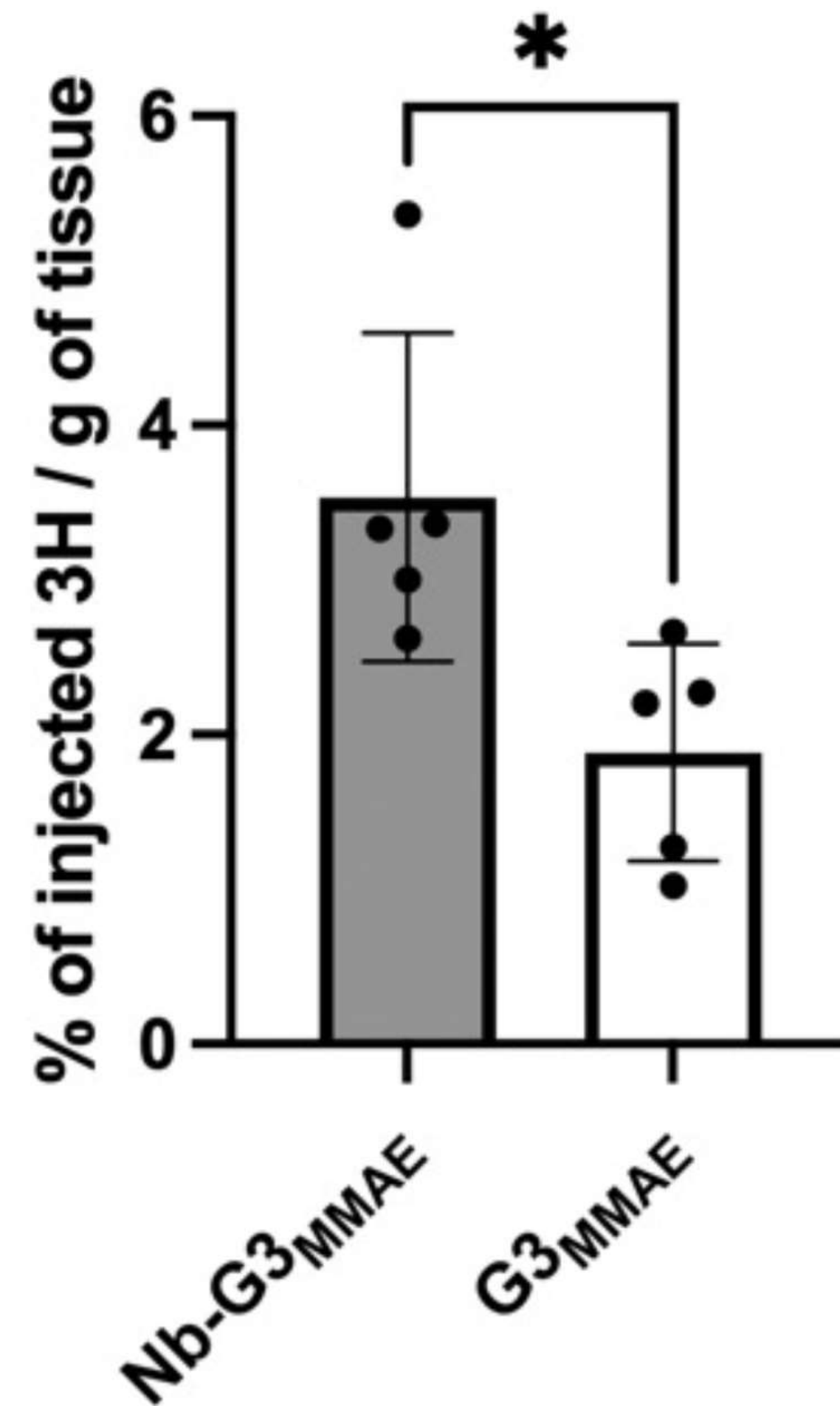

# Her2 Targeted Dendrimers Prolong Survival

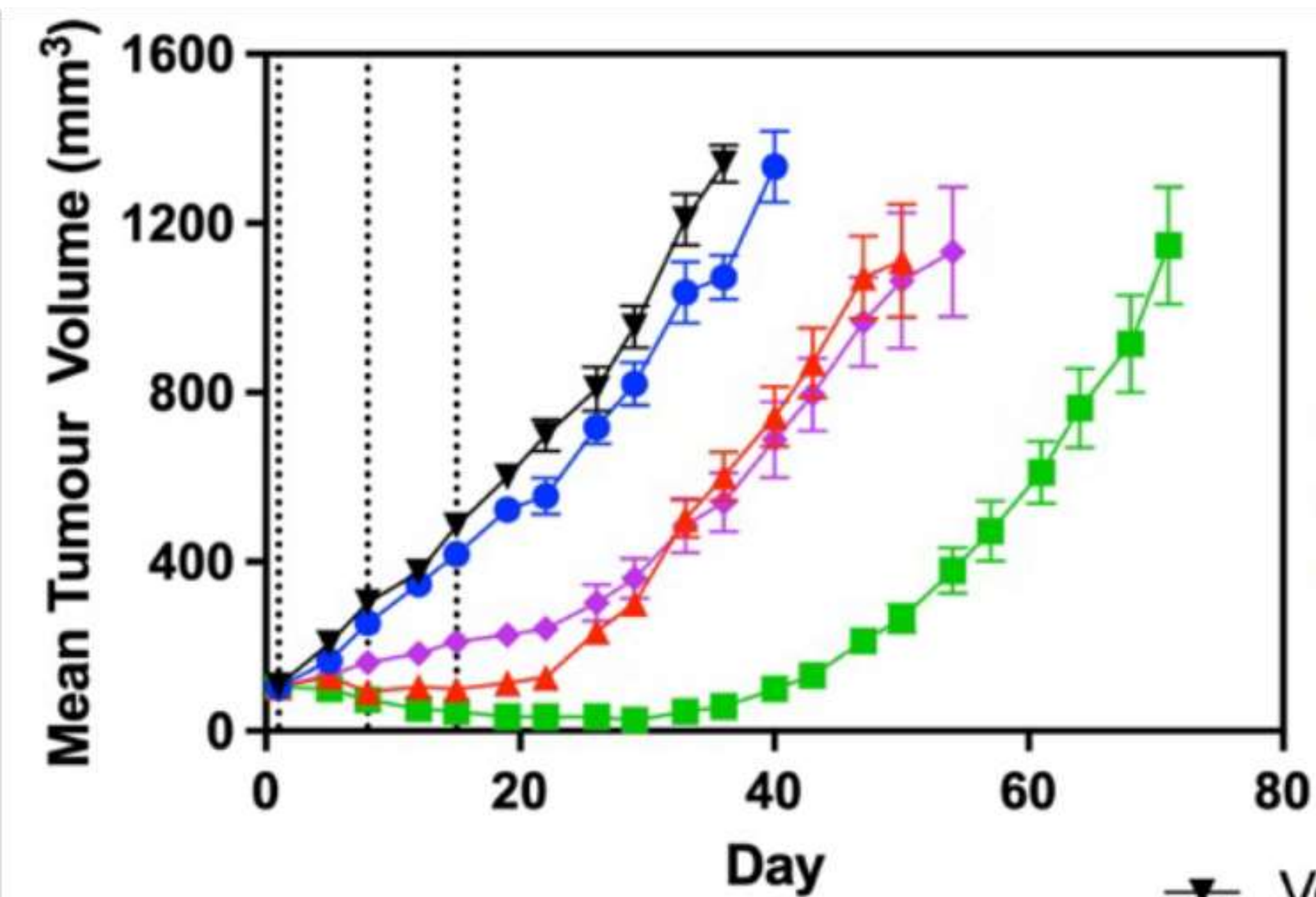
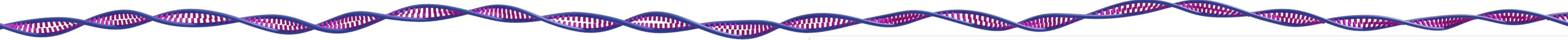

- Vehicle
- Herceptin (40mg/kg)
- Kadcyla (40mg/kg)
- Nb-G3<sub>MMAE</sub>
- G3<sub>MMAE</sub>

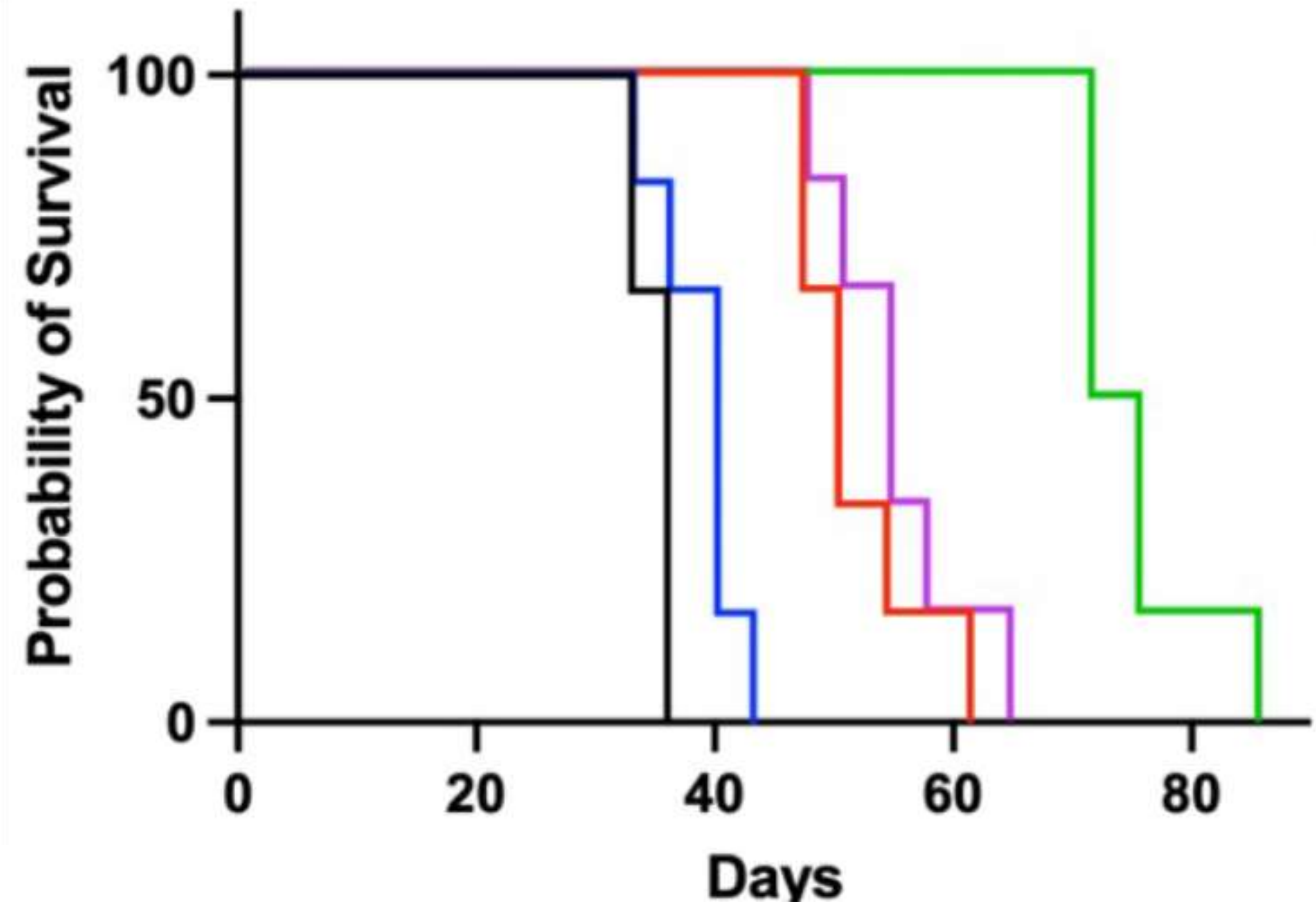

# Her2 Targeted Dendrimers Interact Differently

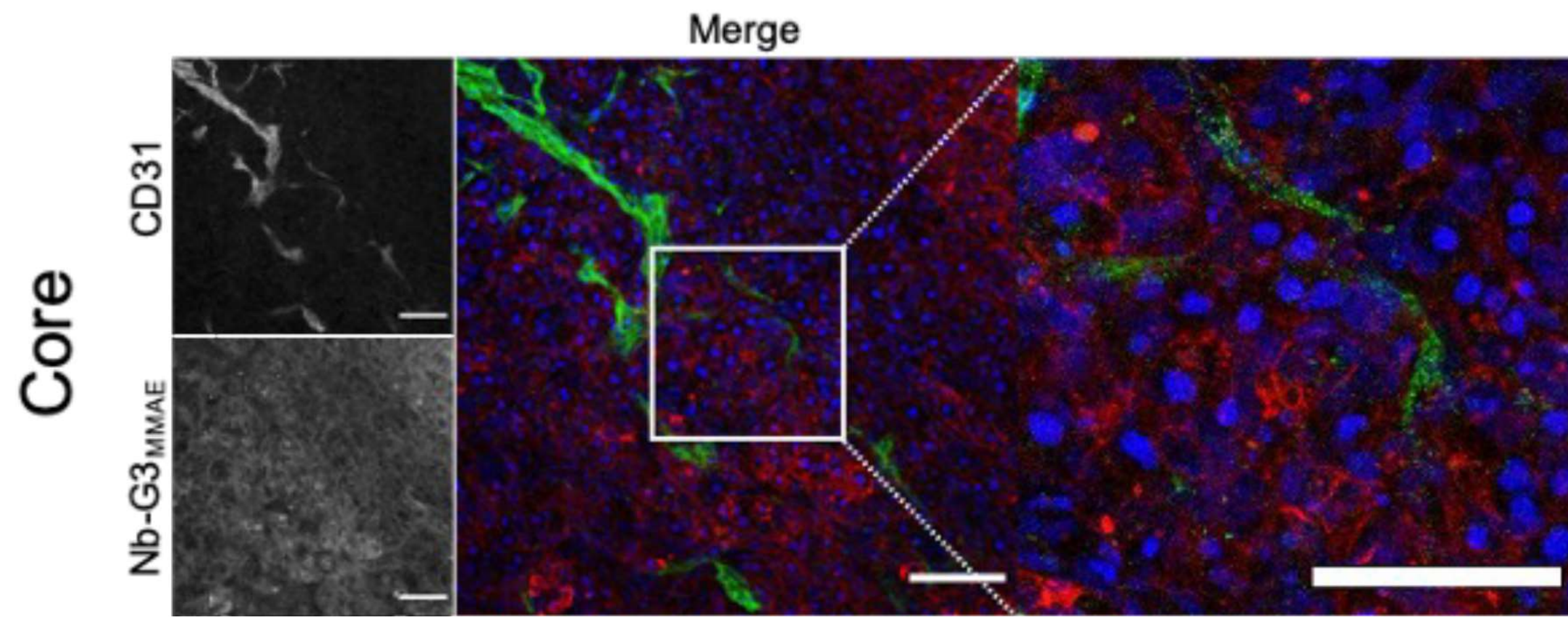

Nb-G3<sub>MMAE</sub>

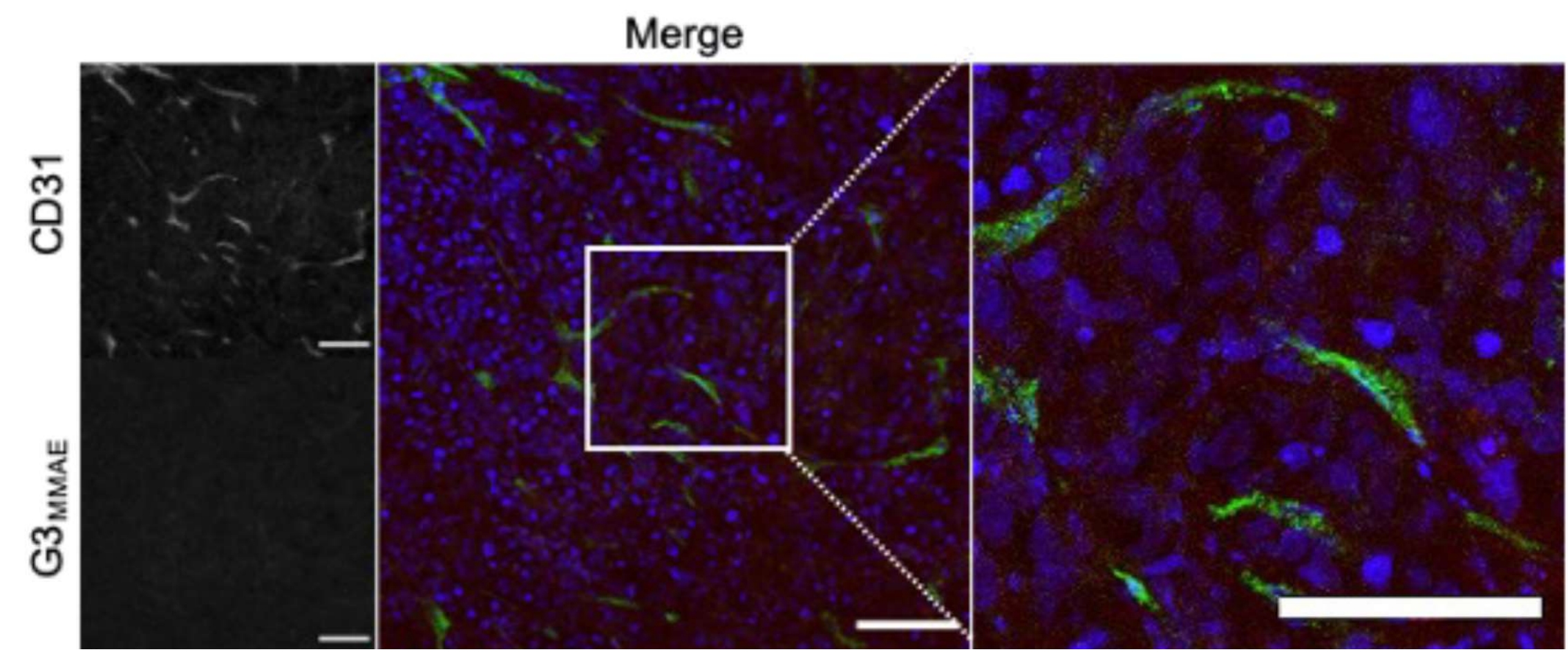

G3<sub>MMAE</sub>

# Beyond Nanobodies & Dendrimers

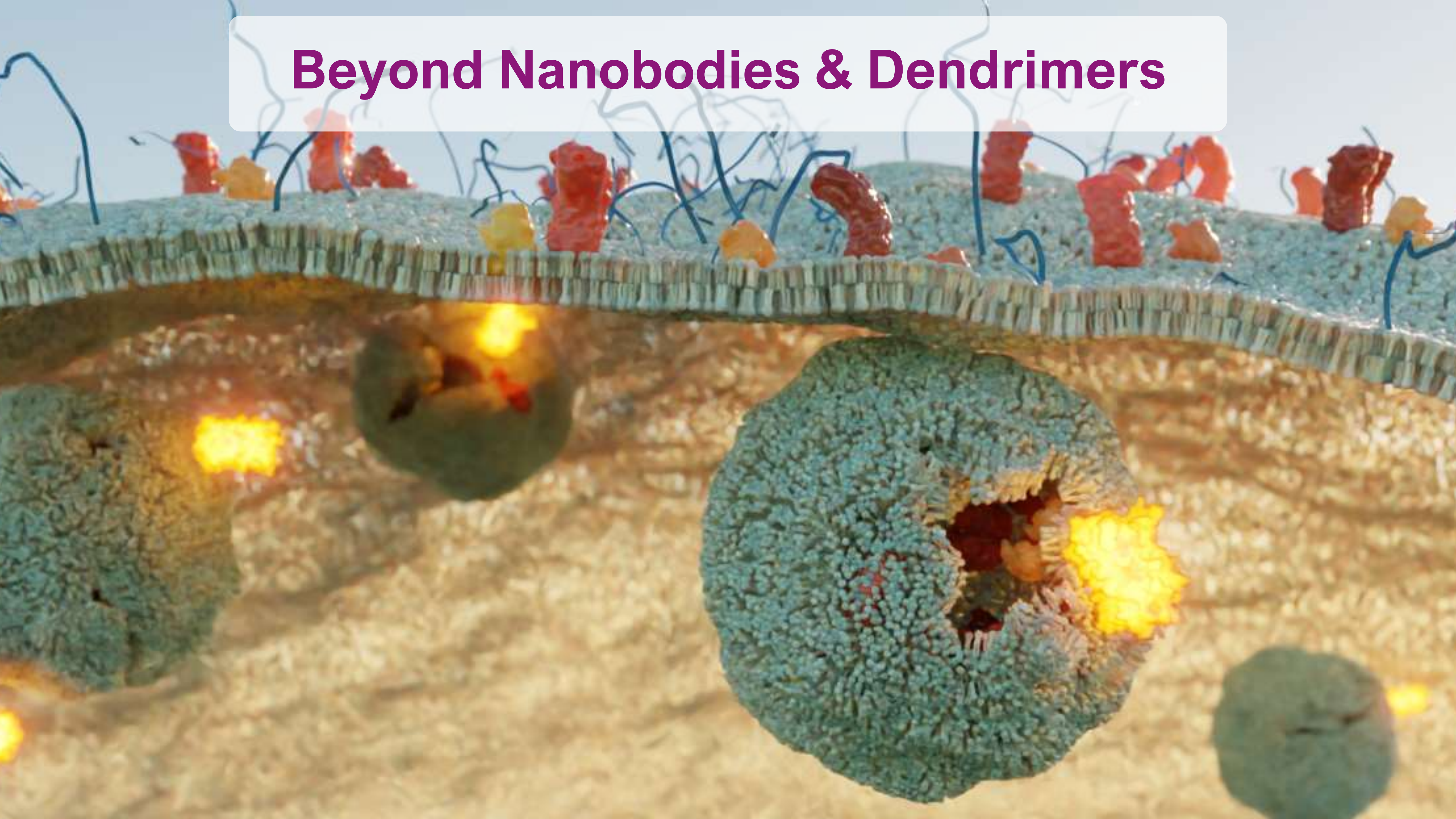

# Capturing Antibodies in their Optimal Orientation

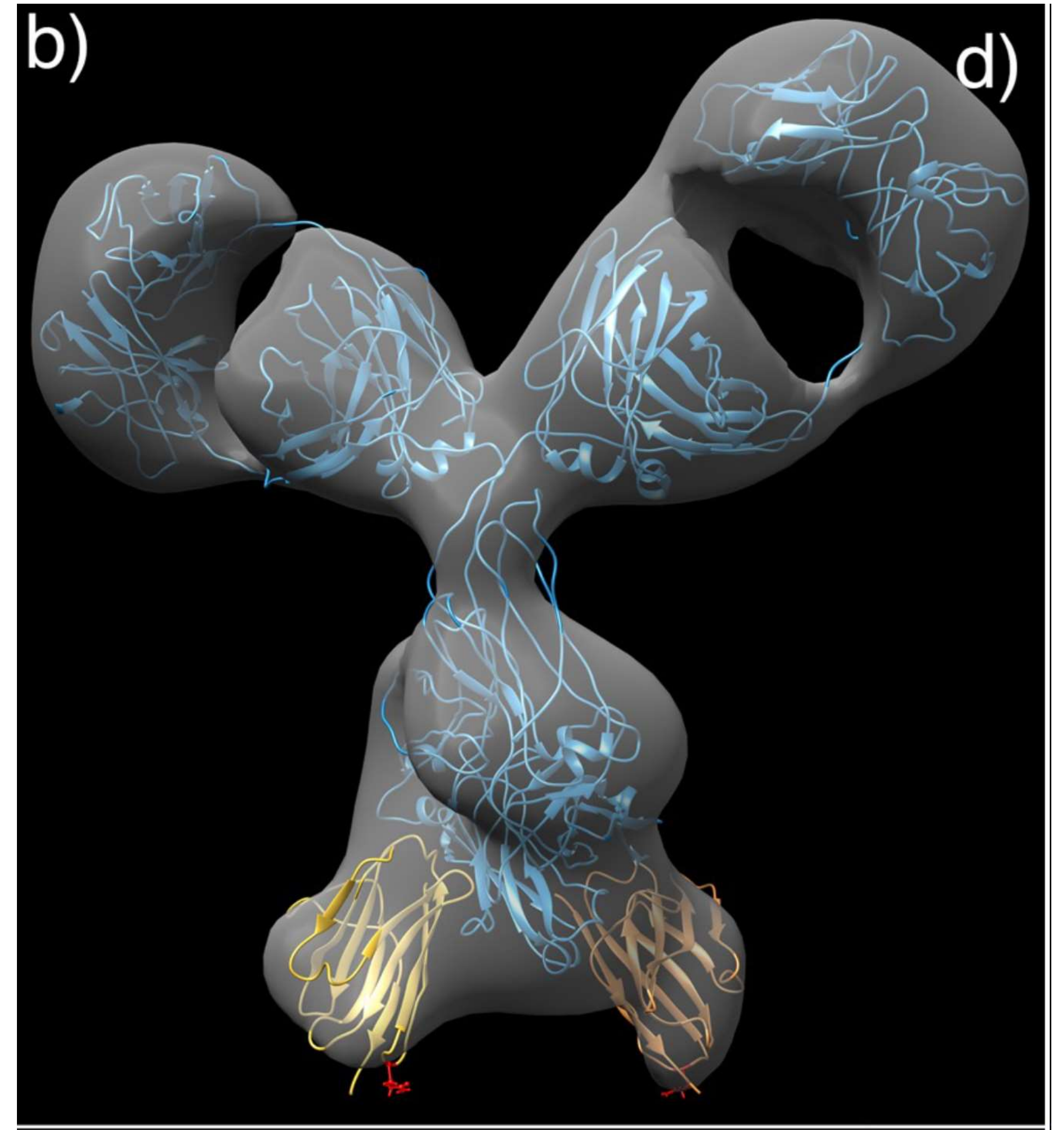
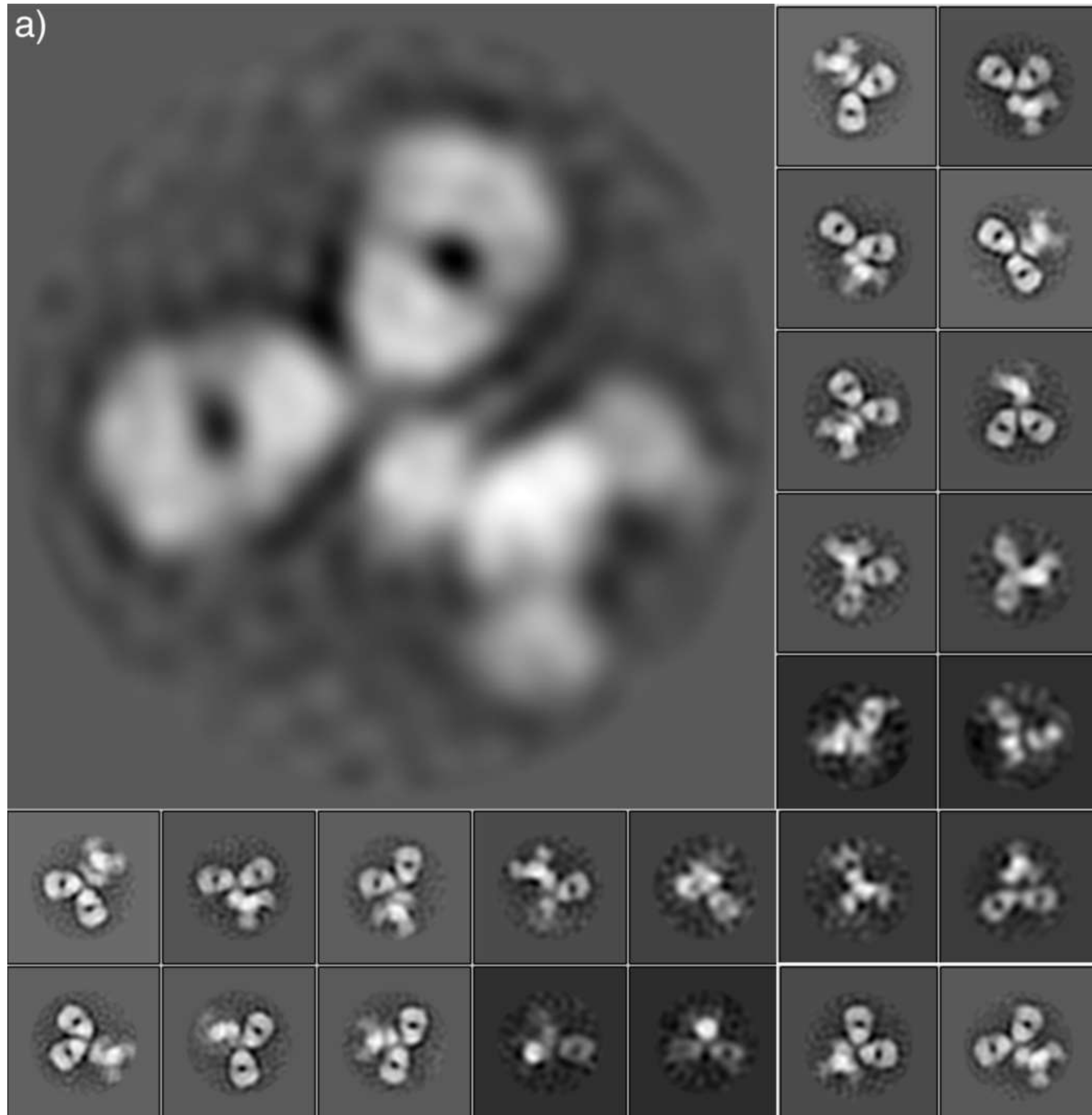



# Precisely Targeted LNPs

- 100 optimally oriented antibodies per particle
- Simple purification
- No aggregation

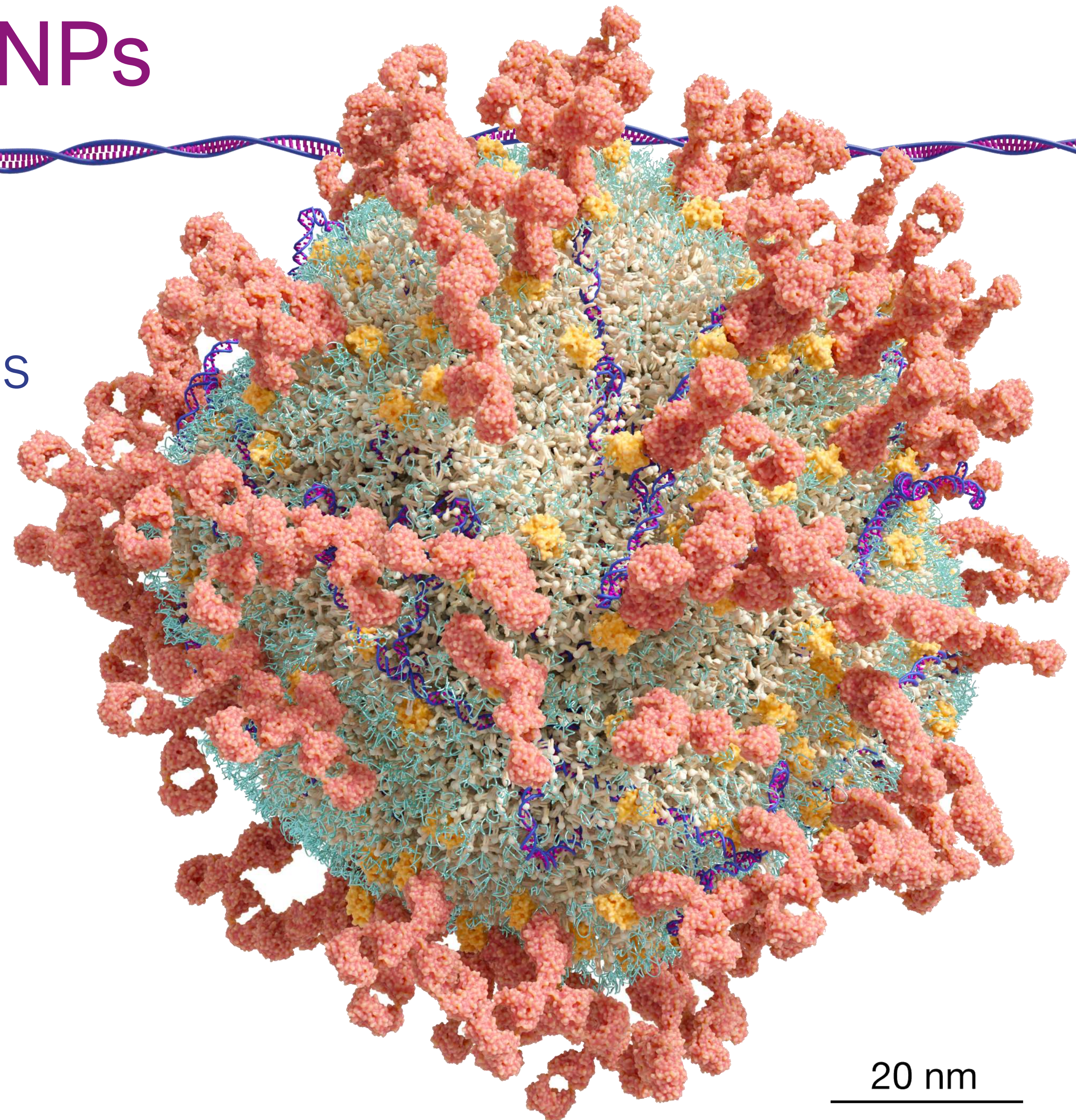

# Orientation control improves protein expression



## LNP Binding

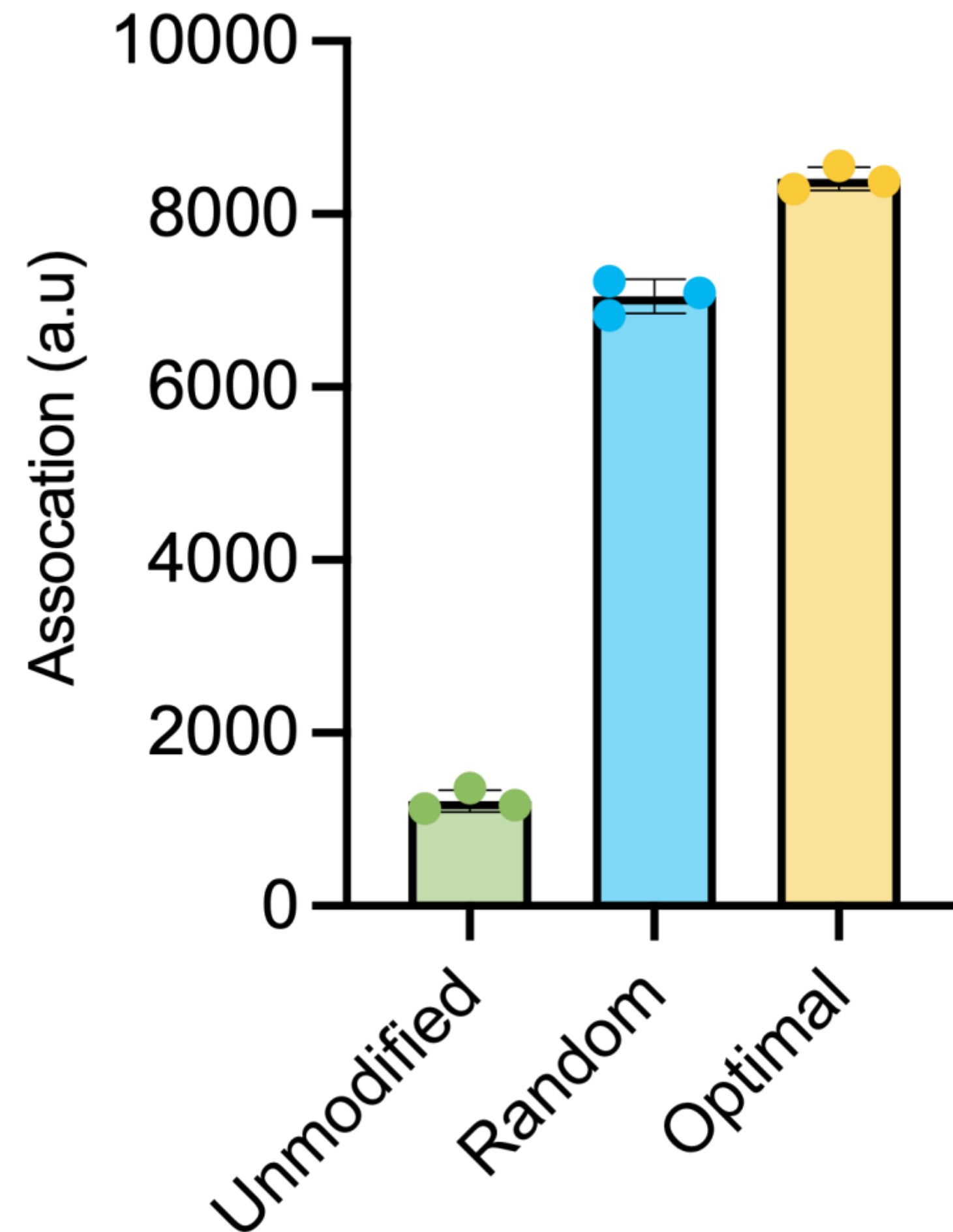

## Protein Expression

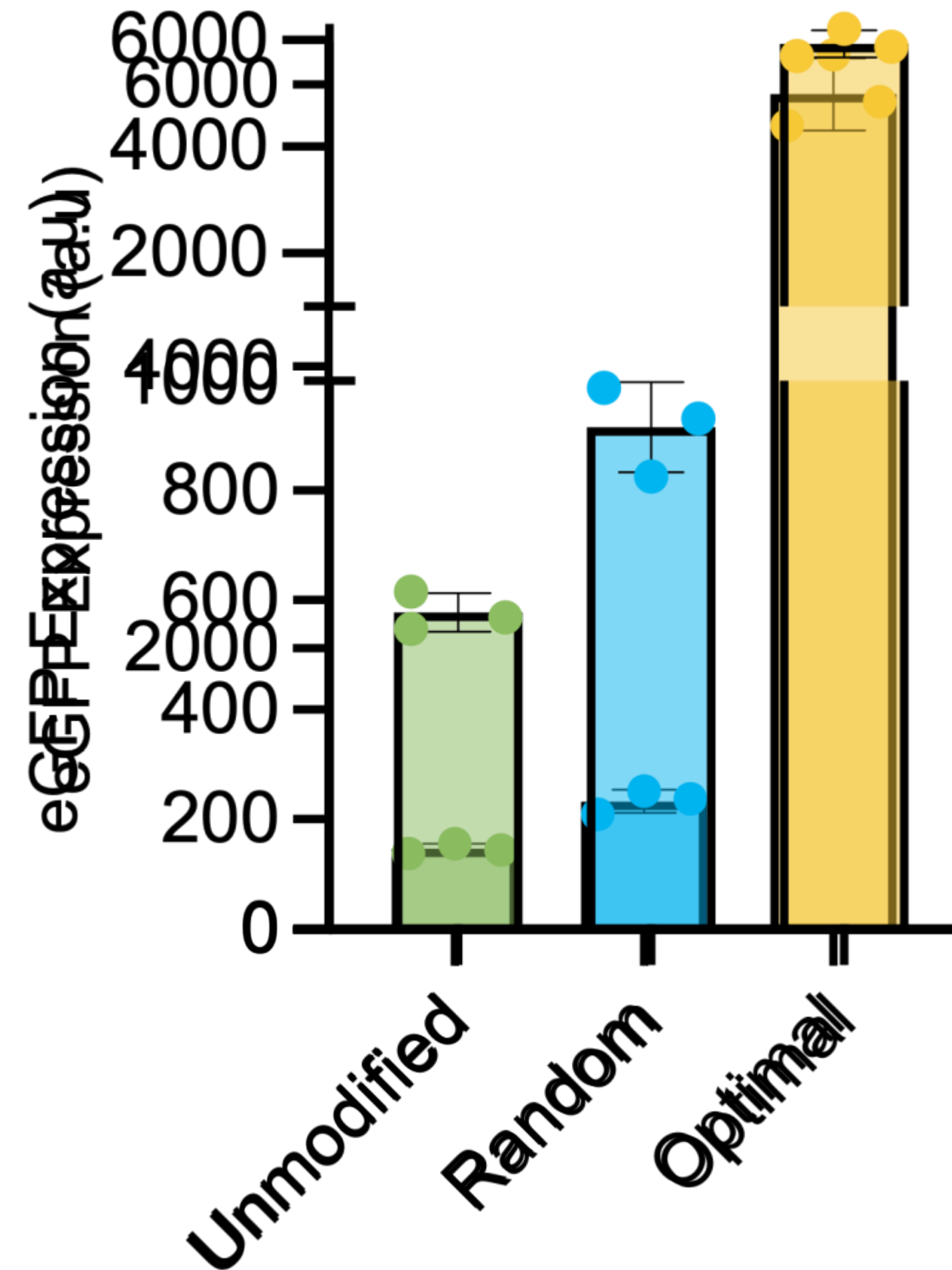

# Existing LNPs are a poor starting point



## LNP Binding

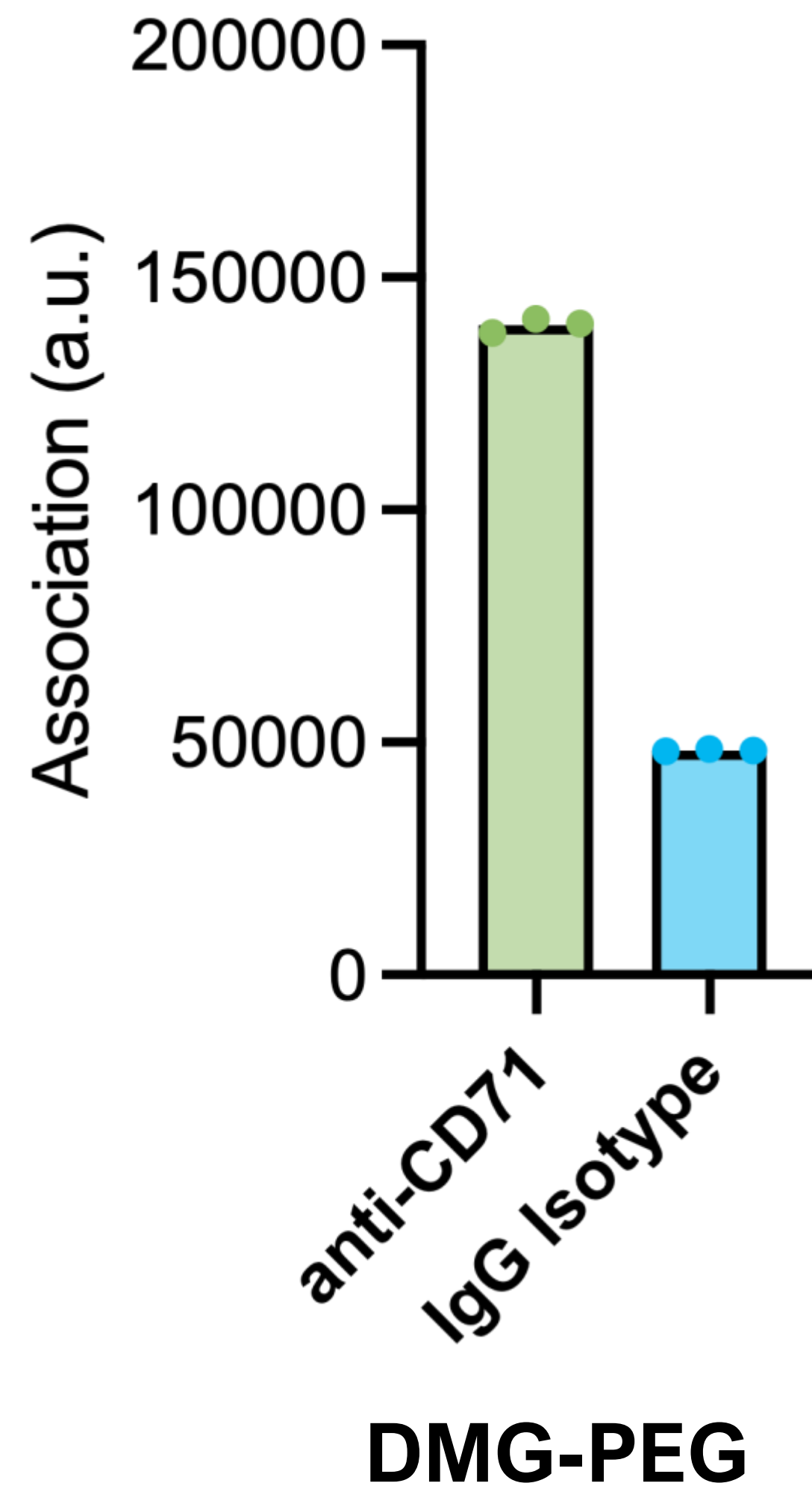

## Protein Expression

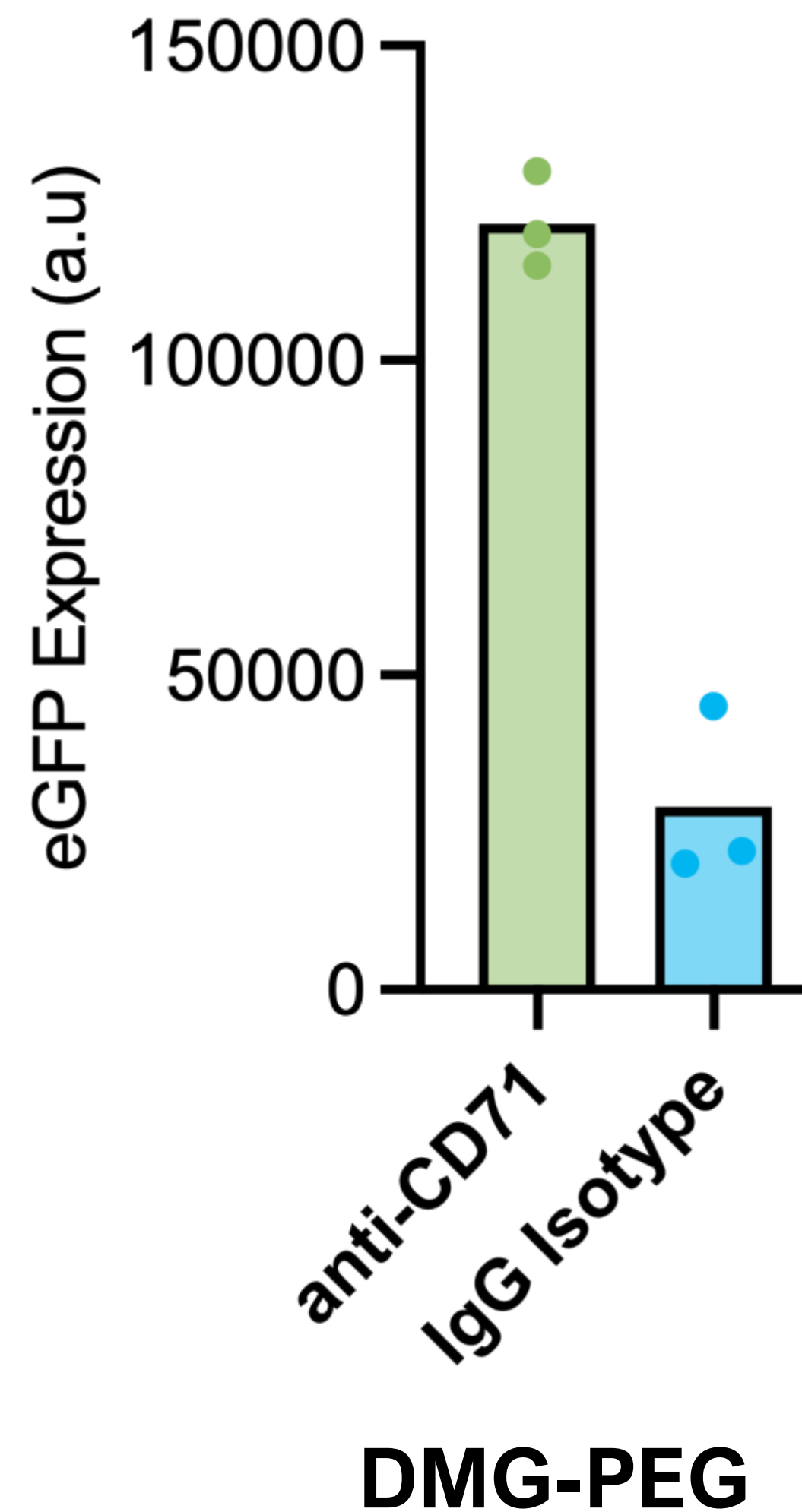

# Keeping PEG Attached

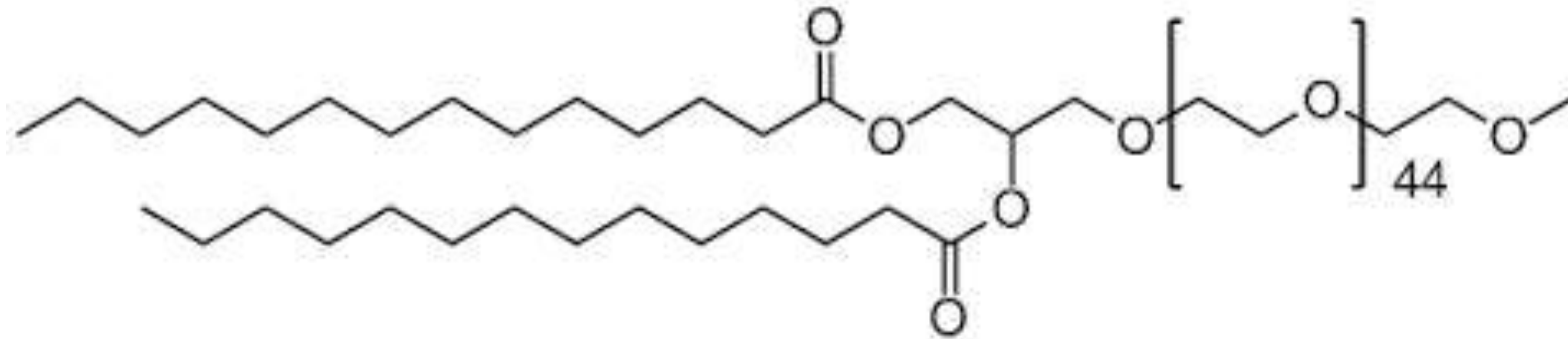

**DMG-PEG2000**

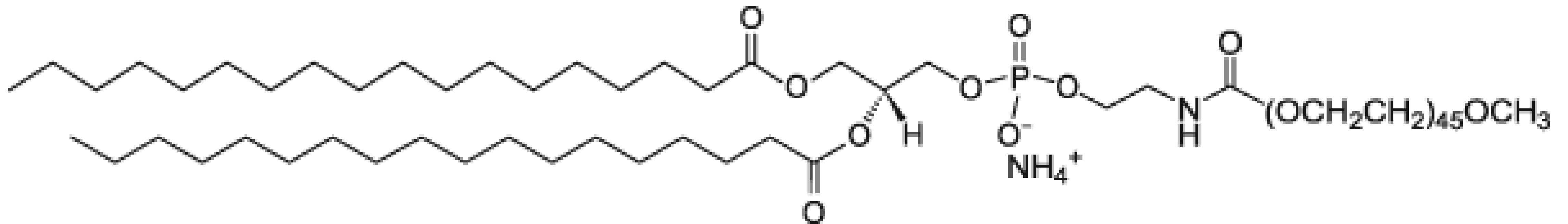

**DSPE-PEG2000**

# Existing LNPs are a poor starting point



## LNP Binding

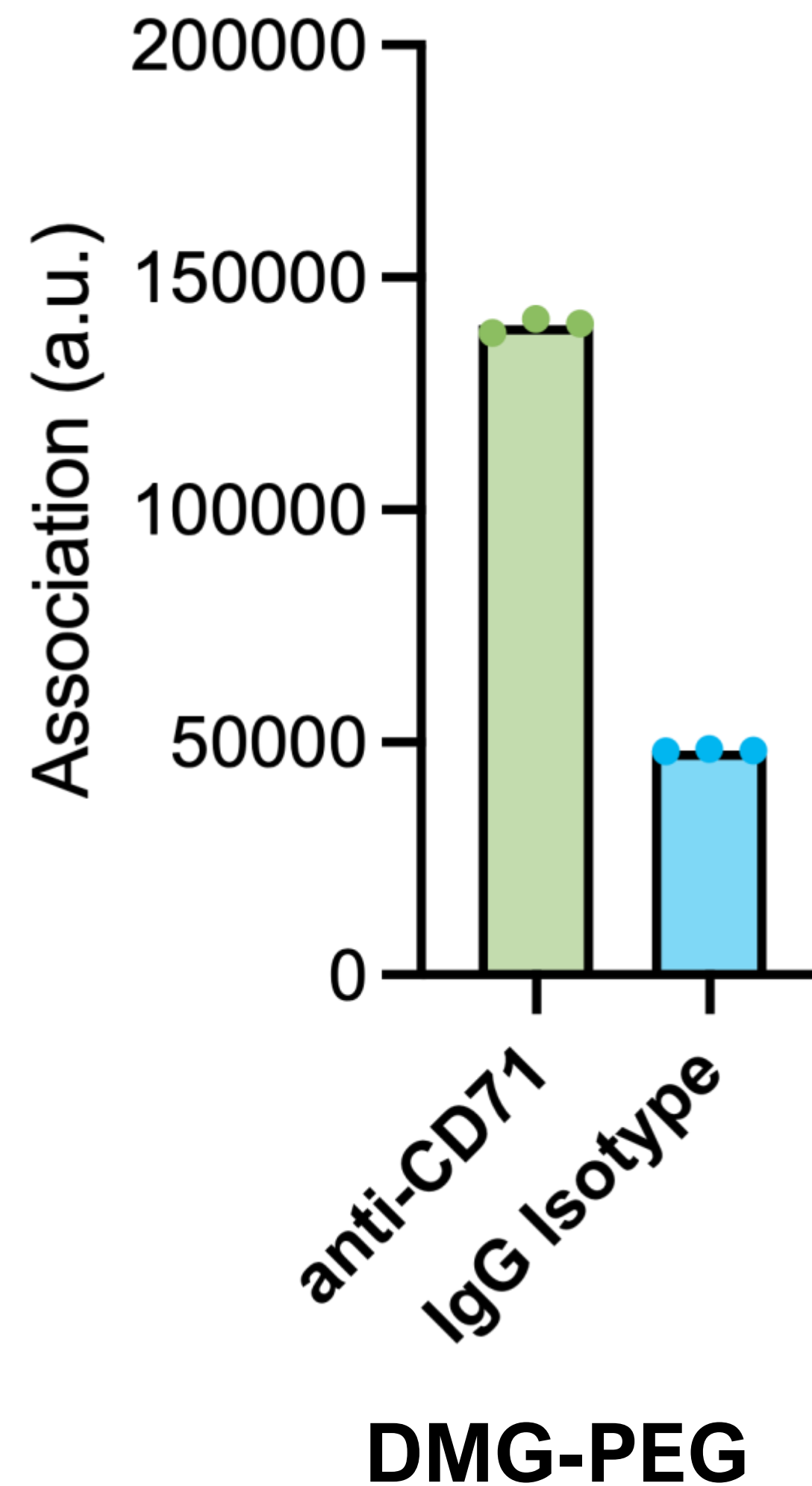

## Protein Expression

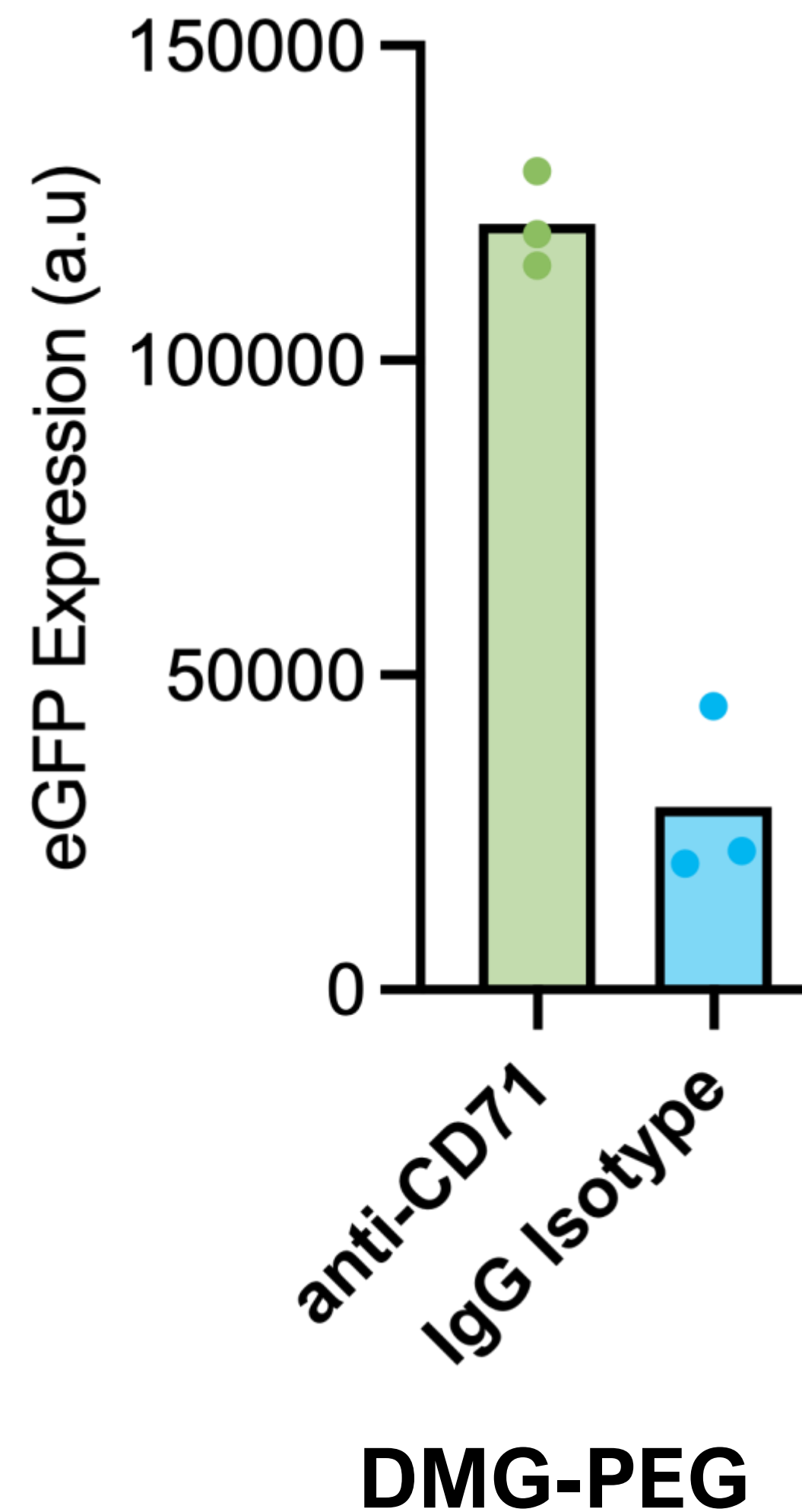

# Screening for the Optimal T cell Target Receptor

## LNP Binding

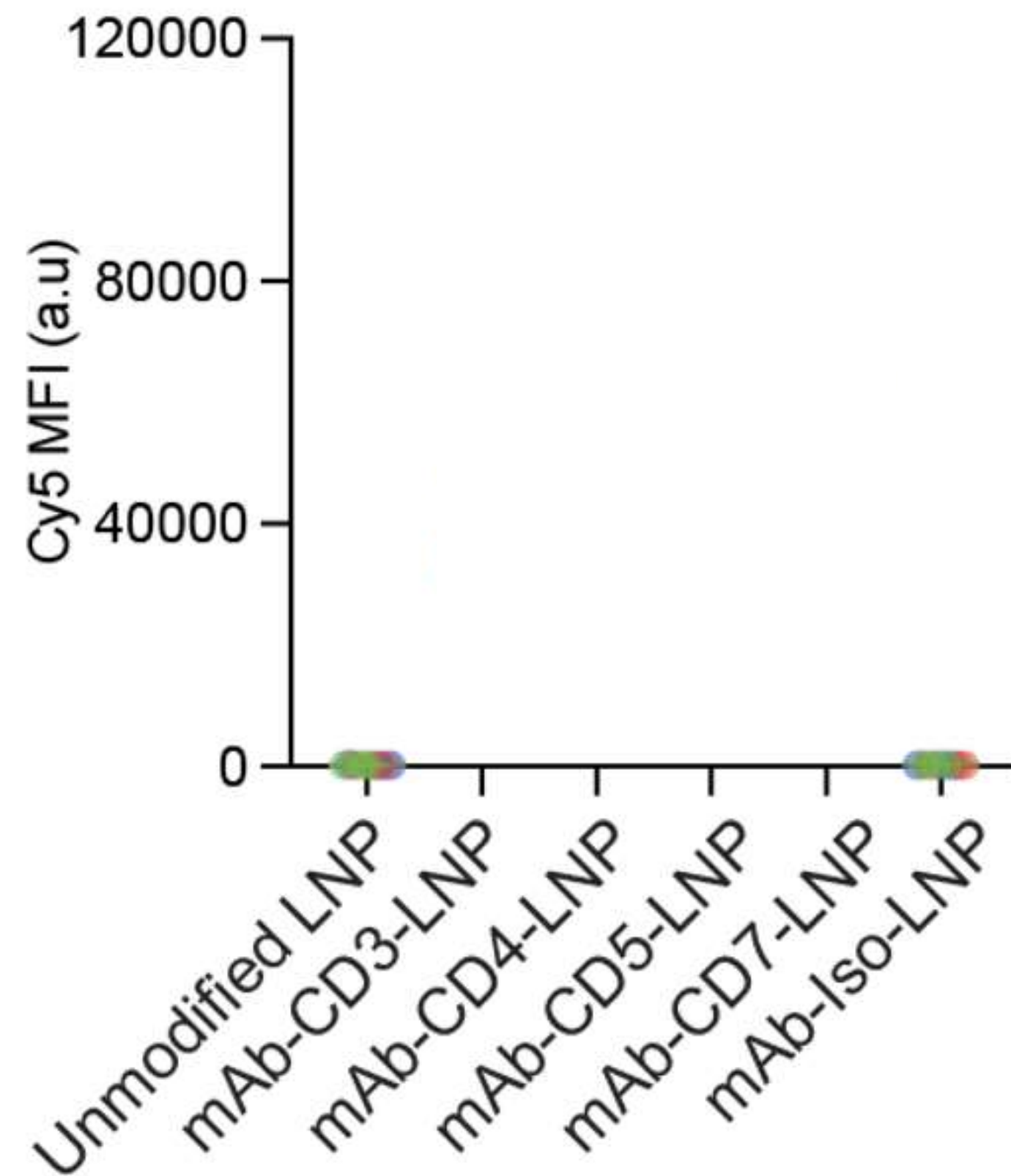

## Protein Expression

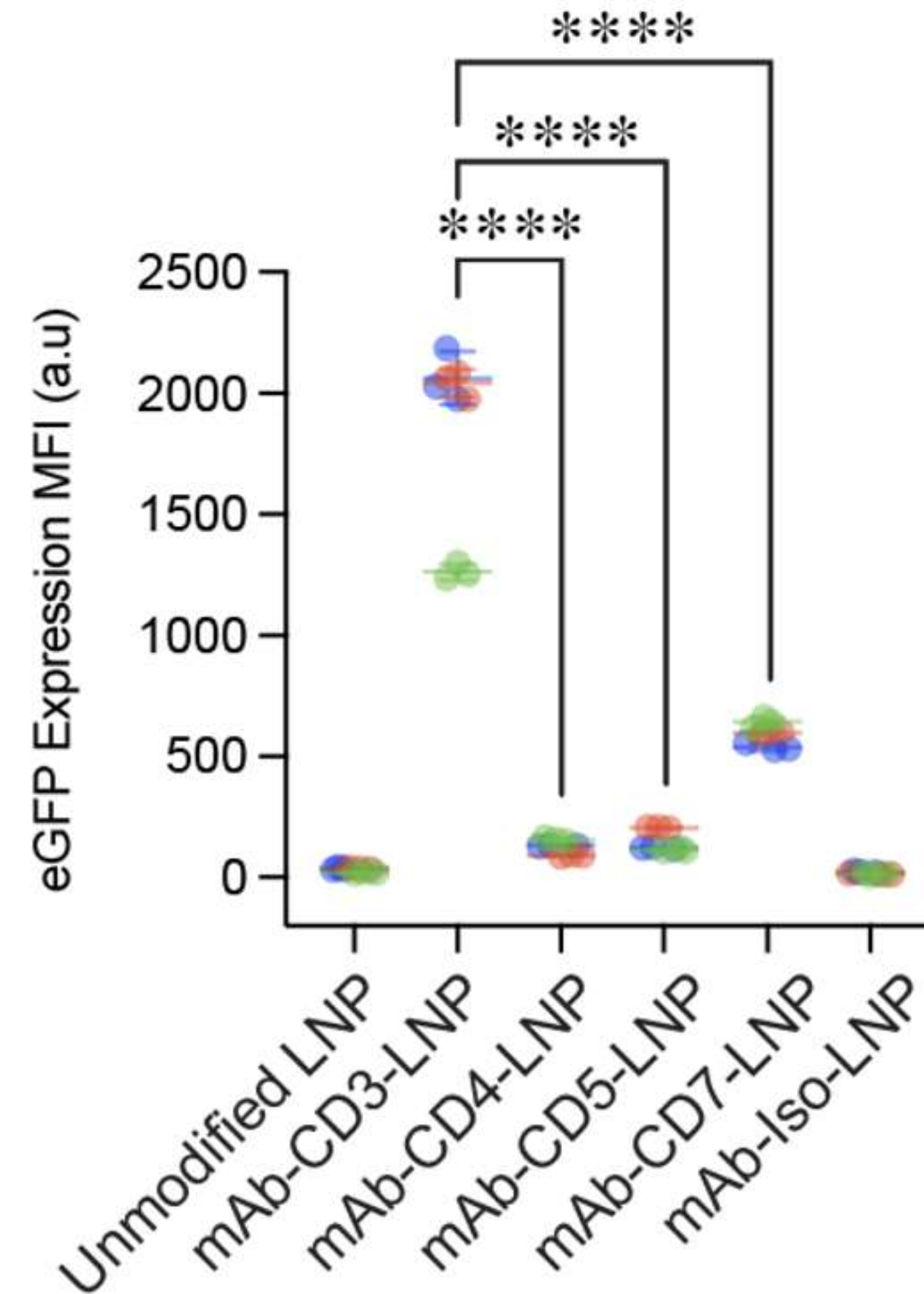

# Targeting Circulating Blood Cells

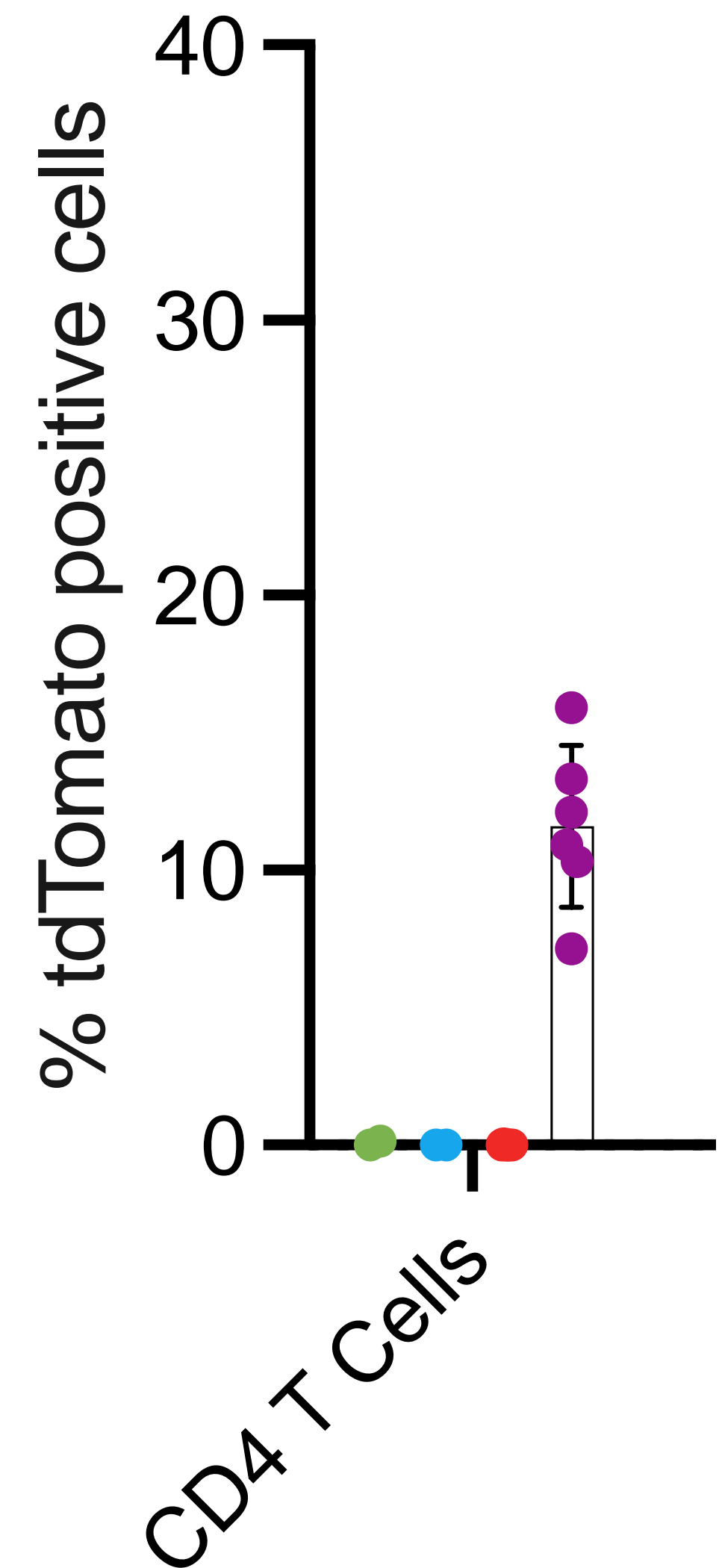

- DMG-PEG
- SORT-Spleen LNP
- IgG1 LNP
- CD3 targeted

# Liver Targeting

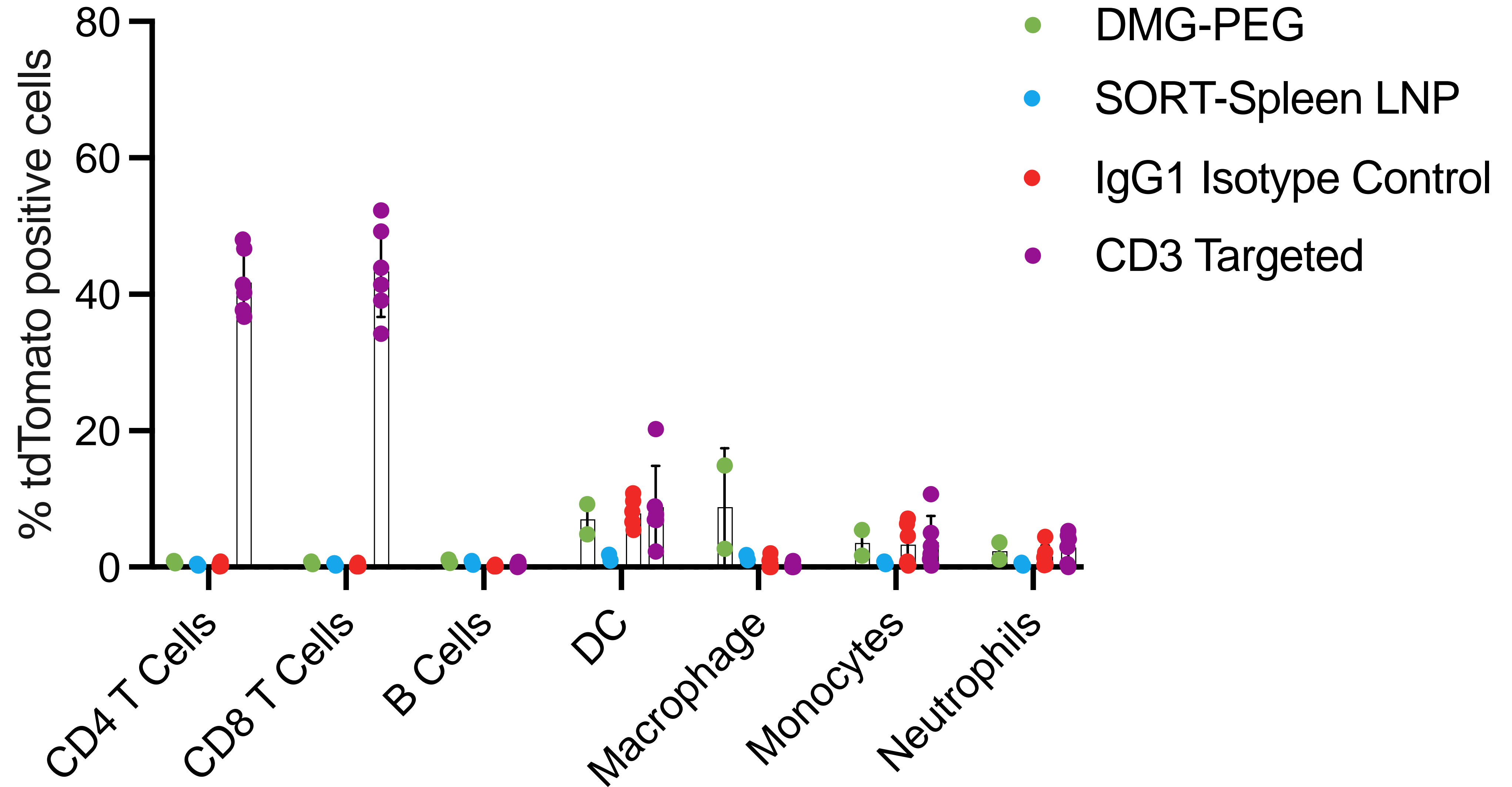

2 $\mu$ g mRNA per mouse (100 $\mu$ g per kg)



# Delivery to Specific Cells in the Spleen

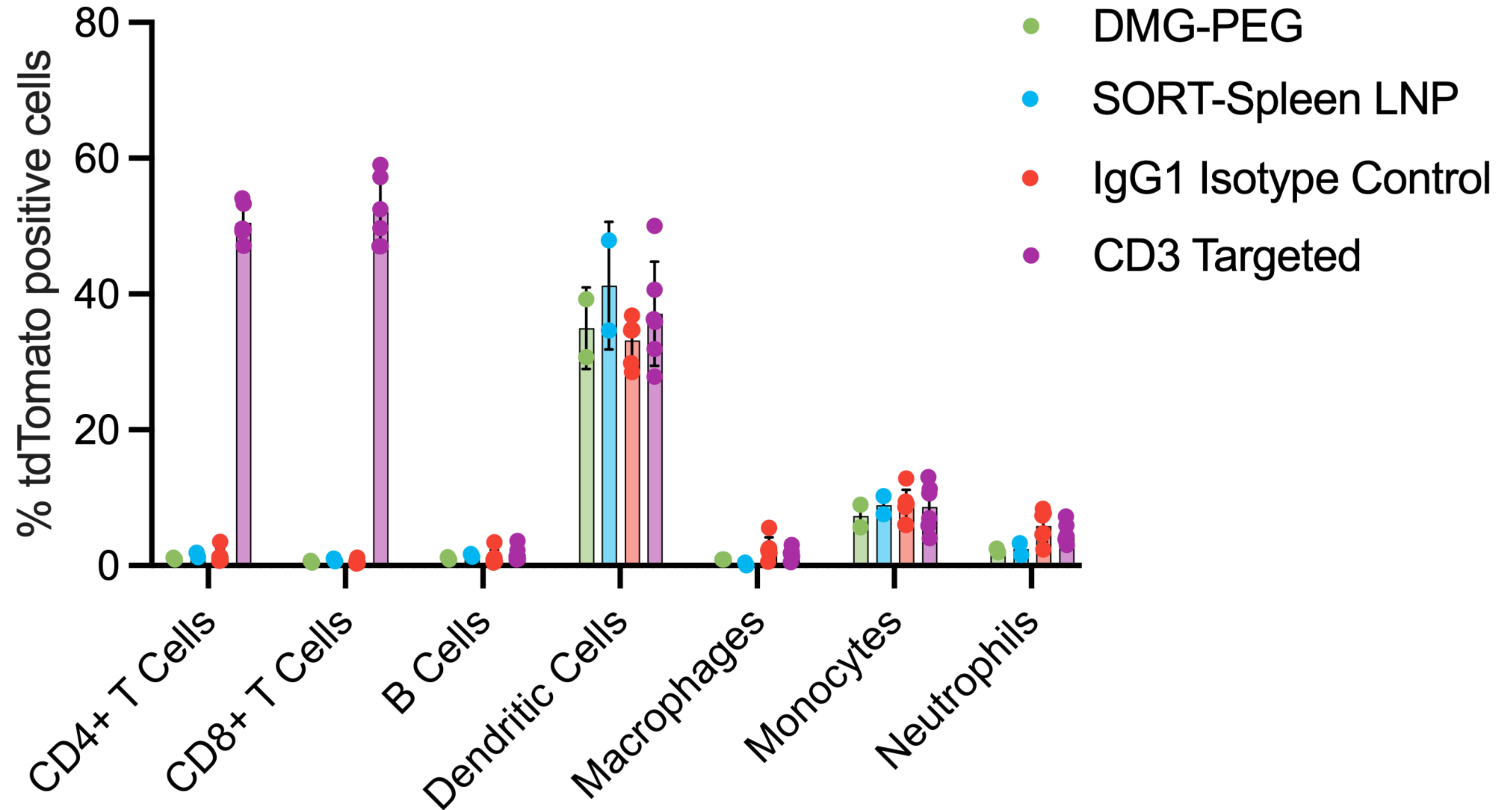

2 $\mu$ g mRNA per mouse (100 $\mu$ g per kg)

# Summary

- Pointing in the Right Direction
  - Controlling antibody orientation improves target cell binding
- Not just about accumulation
  - Activity is about where the drug is delivered
- Universal Antibody Capture
  - No chemical modifications of the antibody
  - Optimal orientation gives 10x improved expression
  - Not all target receptors are equal

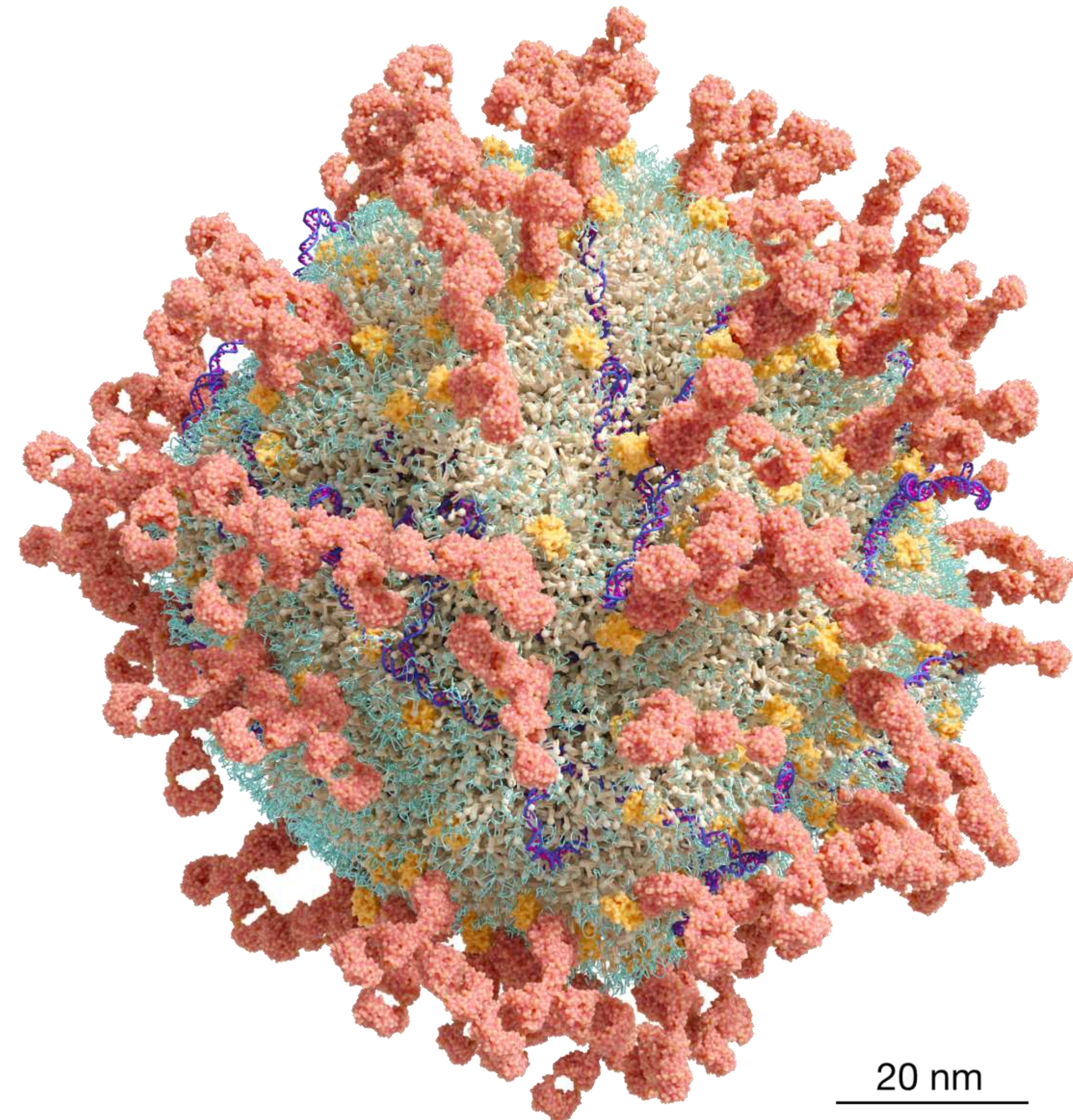

# Acknowledgements



**Chris Porter**  
**Daniel Yuen**  
**David Owen**  
**Richard Hufton**  
  
**Georgina Such**  
**Justine Mintern**  
**Colin Pouton**



**Australian Government**  
**Australian Research Council**



**MONASH**  
University